REMEMBERING THE LA RIOTS * CATCHING UP WITH PENNYWISE * STAND-UP PADDLE HITS SILVER SCREEN

OC WEEKLY

FREE

APRIL 27-MAY 3, 2012 | VOLUME 17 | NUMBER 35

STILL GIVING GOATEES A BAD NAME | OCWEEKLY.COM

OC'S MOST FAMOUS SEXUAL-ASSAULT VICTIM BREAKS HER SILENCE FOR THE 10TH ANNIVERSARY OF THE HAIDL GANG RAPE

MEET JANE DOE

BY R. SCOTT MOXLEY

SOCIALIZING & MOBILIZING
NEWBELGIUM.COM
FINISH YOUR SHIFT. START ANOTHER.
SHIFT
PALE LAGER
What beer do we drink when we're done making beer? The one you're about to enjoy in Shift. Canning this Nelson Sauvin hopped pale lager means everyone gets to reward their work. Or play. Or, if you're like us, combine the two and surround yourself with drinking buddies. Clock out and crack one open.
NEW BELGIUM
BREWING
SHIFT PALE LAGER IS BREWED BY NEW BELGIUM BREWING FORT COLLINS CO

CINCO DE MAYO PARTY!

ACAPULCO IS CELEBRATING 150 YEARS OF CINCO DE MAYO WITH A **WEEKLONG PARTY!**

MONDAY 4/30

$2.50 HOUSE MARGARITAS · $2.75 FRUIT MARGARITAS

All Day in the Dining Room and Cantina

TUESDAY 5/1

BUY 1, GET 1 COMBO FREE!*

*Free combo will be the equal or lesser value combo

All Day in the Dining Room and Cantina

WEDNESDAY 5/2

$2 HOUSE MARGARITAS & $2 DOMESTIC DRAFT BEER

All Day in the Dining Room and Cantina

THURSDAY 5/3

ALL YOU CAN EAT COMBOS $9.99 · $2 OFF CADILLAC MARGARITAS™

All Day in the Dining Room and Cantina

FRIDAY 5/4 – THE CINCO PARTY STARTS TODAY!!

$2.99 DRINKS AND APPETIZERS

All Day & Night in the Cantina only

SATURDAY 5/5 – CINCO DE MAYO!!

BEER AND SHOT SPECIALS! · $2.99 APPETIZERS

All Day & Night in the Cantina only

ACAPULCO®

MEXICAN RESTAURANT Y CANTINA

www.acapulcorestaurants.com

on the cover

06 | Remembering the LA Riots
12 | Meet Jane Doe
33 | Stand-Up Paddle Hits Silver Screen
40 | Catching Up With Pennywise

»cover credits
PHOTO | John Gilhooley

up front

06 THE COUNTY

Gustavo is late on this, drunk as he is on Manhattans and Palmettos, so let's be quick: Nick Schou recalls his role in the LA Riots 20 years ago (damn, how the time flies!), while Josh Dulaney pisses off a bunch of Mormons with his review of a boring-ass service. And ¡Ask a Mexican! tackles the DREAM Act and Gustavo's new book, *Taco USA: How Mexican Food Conquered America*, for, like, the quadrillionth time.

12 FEATURE

R. Scott Moxley is a god, of course: got assholes in jail, got innocent people out of jail, has been the downfall of many a politician, blah blah blah. But arguably his greatest moments occurred during the Haidl gang-rape trial. Only Scott cast a skeptical eye on the despicable actions of the defense. Only Scott sided with the rape victim, Jane Doe. And only Scott got the insights he did for our cover this week, an exclusive interview with Doe, a story that'll bring tears to your eyes because of its redemptive lesson, but also as to the treasure we have with Scott, a son of Virginia, gracing our pages.

in back

21 CALENDAR

Things to do while wondering when Pujols will break out of his funk.

27 FOOD

The Hobbit? We couldn't afford that in high school—and not even now. Yet Edwin Goei found an in and reports. Gustavo Arellano sticks to Game Day Fire-Grilled Hot Dogs, which anyone can afford and enjoy, while Ann Marie Panoringan finds an Italian who cooks Mexican at Cha Cha's Kitchen in Brea, Edwin enjoys a "That's What She Said" (yes, it's an *Office* joke) at CUCINA enoteca, and Gustavo enjoys the secret crispy tacos at Taco María!

33 FILM

Matt Coker continues his expert coverage of the Newport Beach Film Festival with a review of *Decade of Dominance*, which deals with paddle-surfing. Paging Fritz Lang . . .

38 CULTURE

Stacy Davies gets all righteous feminist with her review of *Unrelenting Relaxation*, while Michelle Woo finds an expert closet organizer in Nicole Longstreath of the Wardrobe Code (is it as unforgiving as Hammurabi's?).

40 MUSIC

This is Lilledeshan (we call her Lille) Bose's last week as our music editor. :-(That said, this week's edition has Ryan Ritchie on the returning Pennywise, Exene Cervenka with her wonderful advice, former music editor Chris Ziegler on an outfit called Audacity (although if it's Ziegler writing it, you know it's AWESOME and probably involved with tropicalia and shit) and Adam Lovinus on Tenfold. May your new job pay you a hundredfold what we did, Lille. . . .

other stuff

08 | Hey, You!
47 | Concert & Club Guide
55 | Savage Love

online »

OCWEEKLY.COM/ SLIDESHOW

FITZ AND THE TANTRUMS BROUGHT THEIR OWN BRAND OF HEAT TO COACHELLA'S MAIN STAGE

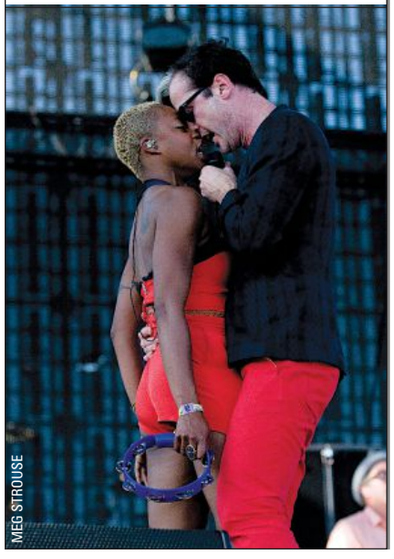
MEG STROUSE

oc weekly staff»

EDITORIAL
Editor Gustavo Arellano
Managing Editor Nick Schou
Associate Editor Patrice Marsters
Senior Editor, News & Investigations R. Scott Moxley
Staff Writers Matt Coker, Josh Dulaney, Michelle Woo
Music Editor Lilledeshan Bose
Web Editor Taylor Hamby
Calendar Editor Erin DeWitt
Clubs Editor Brandon Ferguson
Editorial Assistant Yasmin Nouh
Contributing Writers Reyan Ali, Danielle Bacher, Dave Barton, Joel Beers, Riley Breckenridge, Albert Ching, Stacy Davies, Jessica Ford, Billy Gil, Edwin Goei, Michael Goldstein, Jack Grimshaw, Grace Le, Dave Lieberman, Adam Lovinus, Peter Mai, Todd Mathews, Anne Marie Panoringan, Amanda Parsons, Ned Raggett, MT Richards, Ryan Ritchie, Paul Saitowitz, Shuji Sakai, Gabriel San Roman, Dan Savage, Justin Shady, Ella Taylor, Drew Tewksbury, Andrew Tonkovich, Arrissia Owen Turner, Chris Ziegler
Proofreader Jack Grimshaw

EDITORIAL ART
Art Director Laila Derakhshanian
Layout Editor Andrea Adams
Contributing Artists Jonathan Bartlett, Jay Brockman, Jason Crosby, Mark Dancey, Jason Edmiston, Matthew Laznicka, Jesse Lenz, James McHugh, Curt Merlo, Shaunna Peterson, Jim Rugg, Nathan Santistevan, Brian Stauffer, Andrew Vastagh, Michael Villegas, Kyle T. Webster, Stephen Weigl, Evan Yarbrough
Photographers Mary Bell, Star Foreman, John Gilhooley, Zack Herrera, Jonathan Ho, Ryan Philip Lane, Keith May, Corey Nickols, Jeanne Rice, Susan Sabo, Chad Sengstock, Beth Stirnaman, Sean Teegarden, Miguel Vasconcellos, Christopher Victorio, Jennie Warren, Andrew Youssef
Photo Interns Johannes Dewald, Mary Pastrana

PRODUCTION
Production Manager Jorge Negreros
Senior Graphic Designer Jay Brockman
Graphic Designer Meranda Carter

OUTSIDE SALES
Advertising Director Jennifer Besheer
Sales Manager Scott Mabry
Account Executives Ryan Cox, Jeremy Ginsburg, Jason Hamelberg, Danny Hudgins, Tad Perez, Analise Seltzer, Lynsie Shackelford, Emily Trayers, Ryan Whipple
Junior Account Executive Macey Maldonado

MARKETING
Marketing Coordinator Andrea Percy
Digital Product Managers Alexandra Estrada, Meg Strouse

INSIDE SALES
Sales Director Carl Elmore
Account Executives Nader Ali, Dac Blassingame, Brian Lynch

ADMINISTRATION
Publisher Kurtis Barton
Group Publisher Beth Sestanovich
Business Manager Daniel Werner
Director of Operations/HR Liaison Cassie Shine
Operations Coordinator Cara Tavaglione
Retail Coordinator Natalie Rodriguez
Receptionist Jeni Carle
Accounting Manager Marissa Weisberg
AR Manager Michael Galsim
Senior Accountant Francisco Arambula
Project Manager Eric VanBeek
IT Systems Manager Bryan Stage
Systems Administrator Frank Miles
Programmer Francisco Barajas
Web Integrator Ed Horneij
Web/It Support Technician Todd Sternisha

LA WEEKLY STAFF
Film Account Director Chris Blake
Concerts, Theater, Events Account Director John Hill
For a full list of LA Weekly *staff, visit ocweekly.com/about/staff.*

CIRCULATION
Circulation Director Pat Connell
Field Coordinator Hugo Castillo
Circulation Assistant Chelsea Acuff
Circulation Coordinator Ofelia Perez

VILLAGE VOICE MEDIA HOLDINGS LLC
Executive Editor Michael Lacey
Executive Managing Editor Christine Brennan
Executive Associate Editor Andy Van De Voorde
Director of Web Content and Traffic Keith Plocek
Digital Design Director Darrick Rainey
Editorial Design Director Tom Carlson
National Circulation Director Curt Sanders
Corporate Controller Beth Cook
Vice President Human Resources Diana Fraser
Vice President Financial Operations Jeff Mars
Legal Counsel Steve Suskin
Executive Vice President Scott Spear
Chief Financial Officer Jed Brunst
President and Chief Operating Officer Scott Tobias
Chairman and Chief Executive Officer Jim Larkin

INFORMATION TECHNOLOGY
Chief Information Officer Gerard Goroski
Director of Business Systems Brian King
Director of Digital Product Management James Hamilton
Infrastructure Director Dave Marcon
Operations Manager Brian Heimert
Network Support Manager David Fearn

NEW MEDIA
Director of Community and Social Engagement Kevin Spidel
Director of Digital Operations Stacy Volhein
Director of Sales & Marketing Stuart Folb
Web Support Manager Michael Uchtman
National Digital Marketing Strategist Jenna Corday

NATIONAL ADVERTISING
Voice Media Group 888-278-9866, www.voicemediagroup.com
Senior Vice President Sue Belair
Senior Vice President of Sales Operations Joe Larkin

Audit Bureau of Circulations

NEWPORT BEACH FILM FESTIVAL
NEWPORT BEACH FILM FESTIVAL GUIDE
FOR FEATURED FILMS AND OTHER FESTIVAL INFO VISIT WWW.OCWEEKLY.COM/NBFF

CINCO DE MAYO

INCRED-A-BULL FIESTA

CELEBRATE THE 150TH CINCO
ALL WEEK LONG! 4/30 TO 5/5

MONDAY - **$5** SPICY MANGO MARGARITAS
TUESDAY - **$5** SANGRIA
WEDNESDAY - **$5** 1800 MARGARITAS
THURSDAY - **$5** CADILLAC MARGARITAS™
FRIDAY - **$5** DOS EQUIS GRANDE DRAFTS
CINCO - **UNBELIEV-A-BULL SPECIALS!***

*AVAILABLE IN THE TEQUILA BAR ONLY! NOT AVAILABLE AT NORTHRIDGE LOCATION.

EL TORITO™
GET TO KNOW YOUR BULL
ELTORITO.COM

FOR A LOCATION NEAR YOU,
CALL (877)EL TORITO
OR VISIT WWW.ELTORITO.COM

LA/OC WKLY 042312

Burning World

The LA Riots, 20 years later

BY NICK SCHOU

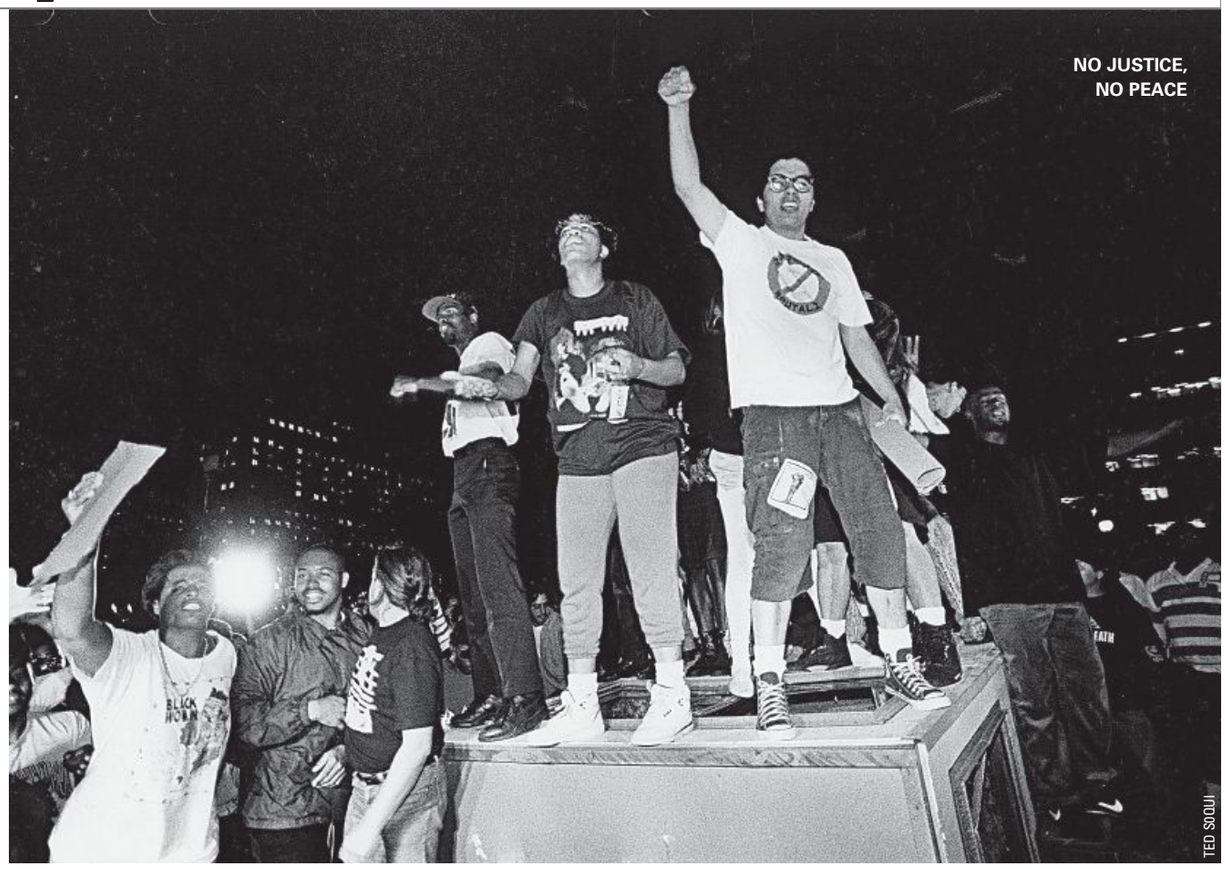

NO JUSTICE, NO PEACE

TED SOQUI

I didn't know my role in the LA Riots had been captured on film until a decade ago, on the 10th anniversary of the event. I was sitting on the couch of the Huntington Beach duplex I lived in with my then-girlfriend, watching MSNBC's nightly news report, when Brian Williams stopped talking and the screen shifted a shot of downtown Los Angeles on April 29, 1992, and the image of a young man in a black T-Shirt, olive-drab cargo pants and Doc Martin boots trying to kick in a glass door.

I remember the cameraman standing to my right, patiently rolling tape while I kicked the glass, which wouldn't break, and how, eventually, a friend of mine threw a metal garbage can at the door; it bounced off, rolling harmlessly onto the sidewalk.

I was a senior about to graduate from Occidental College, a private school located on a leafy campus just 15 minutes but a few worlds away in Eagle Rock. My friend and I were members of a select group of thrill-seeking student activists that viewed itself as the vanguard of a coming revolution.

We organized fellow students to protest against the Persian Gulf War and apartheid in South Africa; we lobbied in support of unionizing hotel workers. We haunted campus quads and picket lines in garish African National Congress and Justice for Janitors T-shirts, and at nights, we smoked weed in our dorm rooms, listening to N.W.A or the Grateful Dead while quoting Mike Davis and Antonio Gramsci.

On the first night of the riots, we arrived near Parker Center, the headquarters of the Los Angeles Police Department, just after sunset, parking illegally in front of a bank building on Bunker Hill a few blocks from the 101 freeway. By the time we found our parking spot, the protest we'd seen on television had morphed into a melee. The crowd outnumbered the baton-wielding, frightened-looking cops by four to one. It surged forward as though it were an angry wave, pelting the officers with eggs, bottles and debris. Abandoned police cruisers were swarmed, overturned and set ablaze.

We caught up with the mayhem at a 101 freeway overpass, where a flaming palm tree shot sparks in the air, resembling a Roman candle. Someone used the tree to light an American flag, and everyone cheered as it burned. The people gathered around the flames came in all varieties: a black dude with a Malcolm X cap who shouted into a megaphone, ACT-UP activists with bandanas and black-leather jackets who seemed in a rush to get somewhere, even a few white jocks wearing USC football sweat shirts and drinking Coors from the can as though the effigy before them were a homecoming bonfire.

BLOG ON » NEWS
NAVEL GAZING
BLOGS.OCWEEKLY.COM/NAVELGAZING

Below us on the freeway, the traffic was at a standstill. Young Latinos with shaved heads and white wife-beater undershirts darted from car to car, slamming their fists on hoods, ripping unlocked doors from their hinges. Drivers sat helplessly, their hands frozen on their steering wheels.

As the tree-torching mob headed west, we encountered evidence of other wandering vandals: rows of knocked-over parking meters and overturned newspaper racks that had been smashed open so people could light the contents on fire. After a few blocks, we encountered an intersection at which a lost-looking elderly white couple, presumably trying to avoid the carjackers on the freeway, had driven their Cadillac down the wrong street at the wrong time. Someone hurled a chunk of concrete, shattering the rear windshield; people cheered as the car sped away.

My friend and I did our best to blend in with the crowd, feeling safety in numbers. But we tended to stick out. A middle-aged black woman in a nurse's uniform who was smoking a menthol cigarette handed me a newspaper she'd just set ablaze with her lighter. She smiled with crooked teeth as she handed over the torch. Somewhere overhead, a police helicopter hovered, shining a spotlight on the ground. A canister bounced onto the pavement, billowing purple smoke. I didn't stop running until I reached an intersection where debris had been piled in the middle of the street. Several dozen cops lined up with riot shields charged toward us. Everybody scattered. I was the first one running.

THE NEXT FEW DAYS, DURING WHICH the fires I helped light spread throughout the city, causing destruction and purifying nothing, are a blur in my mind. I recall driving past roving units of National Guardsmen on the way to a half-empty campus and overhearing irksome conversations between well-heeled white students who debated whether to take off to Malibu for the weekend, seeing as how there was less smoke in the air on the coast.

The morning after the rampage at Parker Center, our class valedictorian, a nice girl I knew from art class, accosted me as I stood in line for coffee. She wanted to know if my friend and I had happened to be downtown the previous night. She'd seen some news footage of the riots and thought she'd recognized us.

I made the mistake of sharing this information with friends on the second night of the riots, as we smoked a large joint on the roof of the Craftsman house in which we lived, an ancient abode straight out of Middle Earth that was situated on an overgrown hillside lot. We watched the helicopters circle above the fires that were still burning on the southern horizon.

My friend suffered his first and only nervous breakdown early that morning, shutting himself into his room for most of the next day, unable to speak. We never really talked about it, although occasionally we joked about how he'd suffered a "psychedelic freak-out." I finally asked him about the episode a few weeks ago. He was at a loss to explain what had happened, except to call the experience a "head-on collision with the reality principle" that produced a "radical disjuncture" in his brain.

At the time, his mind simply couldn't grasp the vastness of his alienation from his social peers, people for whom what was happening on the streets was either only a nuisance or held absolutely no meaning at all. By the time I saw myself kicking that door via television 10 years later, I'd aged to the point it was actually exciting to realize the whole thing really was caught on camera. I managed to record the broadcast and eventually wore out the tape showing it friends and family members, the youngest of whom only knew about the riots thanks the Sublime song. I married my girlfriend and had a kid, who's 7 now and knows nothing of any of this.

Looking back to April 29, 1992, with the benefit of two decades of hindsight, one thought remains. The revolution my college friend and I had hoped to join by going downtown never happened, but we were just play-acting, anyways, pretending that what we were doing and what was happening was real.

It wasn't. Now we're half a lifetime older, and there's a new generation trying to sort out what it all means while we raise families and worry about our next paychecks amid a global, great depression. Time seems to be running out, and the world is falling apart just fine without us.

NSCHOU@OCWEEKLY.COM

CRIMINAL DEFENSE BUSTED?

Aggressive criminal defense by an experienced criminal defense attorney. 20 years of experience. You do not have to go it alone. In some cases, your appearance will not even be required. Payment plans and charge cards accepted. DUI and drug busts are my specialty. Free initial consultation. Call now for an appointment.

(949)387-3200
Law Offices of Rick L. Eby
9900 Research Drive
Irvine, CA 92618

Astrologers-Psychics-Tarot Readers
P/T, F/T $12-$36/hr. tambien en Espanol.
954.524.9029

☆Standup Comedy Workshop☆
Taught by 20 year veteran standup pro.
More info **www.KillerKomedy.com** 949-313-1030

ORANGE MEDICAL MARIJUANA EVALUATIONS
Legal medical marijuana recommendations by CA licensed medical doctors. 24/7 ON-LINE & PHONE VERIFICATION. ORANGE IS FOR WELLNESS!
CALL Toll free 866 653-4905 or Local 714 602-5530.
1905 E. 17th St. Suite 100, Santa Ana, Ca 92705.
www.orangemedicalmarijuana.com

NUDE Lifestyles Resort Hotel
Couples Only luxury NUDE spa
Sensual Hedonism IN LA
www.nudespa.com
24 hour mineral water pools & 24 hour dance club
760-251-4744

$199 EXPUNGEMENT
Tell Employers Legally You Have Never Been Convicted!
Call Today 877-904-1808 : Qiklaw.com

DUI = $3,000
Cab Ride = $30
Call 877-935-5692
(877-Yellow Cab)

SPY CAMERAS
Shop Now Open !!
Spy Cams - Nanny Cams
GPS Tracking - Audio Bugs
949 - 732 - 0229
5/Lake Forest

FACING EVICTION?

DON'T PAY OUTRAGEOUS ATTORNEY FEES!
STAY PUT & PAY NO RENT FOR MONTHS!
IDS Nationwide since 1996. Stop Eviction Assisters
714-265-7648 - Local Offices
ONLY $395
www.StayPut4Months.com

PAYING TOO MUCH FOR VIAGRA? NO PRESCRIPTION REQUIRED

Viagra	STARTING AT $5	100 mg
Cialis	STARTING AT $8	20 mg
Levitra	STARTING AT $10	20 mg

949-354-BLUV (2588) DISCOVER MasterCard VISA

OPENCAREMEDICALCENTER.COM 1-877-546-9362
GENERAL MEDICAL SERVICES
PHENTERMINE
VIAGRA
SKIN TAG REMOVAL
PAIN MANAGEMENT
Medical Weight Loss
Pain Killer, Opioid & Heroin Addiction
ADHD, Anxiety & Insomnia
Quit Smoking
$200off
New Service & Credit For Every Referral
Any Physicals
1125 E 17th St. W-130, Santa Ana, 92701 (North Park Plaza, 17th & Grand)
Mon-Fri:10am-6pm Sat:11am-5pm Same Day Appointments! Walk-ins Welcome!

Taxi Magic
taximagic.com
OCTAP #17
949 714 657 444-4444

GOLD PLATINUM DIAMONDS SILVER RINGS BRACELETS WATCHES EARINGS GOLD CHAINS WHITE GOLD YELLOW GOLD RED GOLD ANY GOLD PLATINUM DIAMOND

GRAM IS MORE THAN PENNYWEIGHT (DWT) 1GRAM = 0.64 DWT ;)

TOP DOLLAR 4 Gold

$35/Gram for 10K-14K.
No Minimum Amount Required
PLUS $30 FOR YOUR GAS
(SEE STORE FOR DETAILS)

WE PAY 50% MORE
WE BEAT THE COMPETITIONS PRICES
GET MORE FOR SILVER, PLATINUM
REFER US & GET PAID COMMISSION
DON'T TRUST STRANGERS COME
TO YOUR HOME TO BUY GOLD

CASH ON THE SPOT!
WE BUY PALLADIUM FOR $22/GRAM

24K GOLD $54/GRAM
PLATINUM $48 GRAM
SILVER $40 AN OZ.
DIAMOND & GEMSTONES

DIAMOND PRICES
(We'll buy any size)
.01-.39 CARAT = COME IN FOR PRICES
.40-.50 CARAT = UP TO $3,500
.51-1 CARAT = UP TO $12,250
1.01-1.5 CARAT = UP TO $16,000
1.51-2 CARAT = UP TO $25,000
2.01-3 CARAT = UP TO $65,000
3.01-4 CARAT = UP TO $70,000
4.01-5 CARAT = UP TO $95,000

EXTRA $40 FOR GOLD SEE STORE FOR DETAILS
EXTRA $90 FOR GOLD SEE STORE FOR DETAILS
EXTRA $200 FOR GOLD SEE STORE FOR DETAILS
EXTRA $300 FOR GOLD SEE STORE FOR DETAILS

GOLD
10K-14K $35/G
18K $39/G
21K $46/G
22K $48/G
24K $54/G
PLATINUM $48/G

We Buy Invicta Watches BAS2009 02193 / 33131086 / 1900 1701 SE HABLA ESPANOL
OPEN 7 DAYS A WEEK & HOLIDAYS
ALNOURJEWELRY.COM 714-781-5700
CALL US DAILY FOR UPDATED PRICING
TOPDOLLAR4GOLD.BIZ 951-354-2358
846 S. BROOKHURST ST ANAHEIM CA 92804 10955 MAGNOLIA AVE RIVERSIDE, CA 92505
GOLD PLATINUM DIAMONDS SILVER RINGS BRACELETS WATCHES EARINGS GOLD CHAINS WHITE GOLD YELLOW GOLD RED GOLD ANY GOLD PLATINUM

CANNABIS LAW GROUP
Our Attorneys Can Help You:
Find a Location, Incorporate and Operate Legitimately, Fight to Keep Your Collective Doors Open, DUI's and Criminal Defense
(714) 937-2050 : www.cannabislawgroup.com

CRIMINAL DEFENSE: PROSTITUTION, DRUGS, DUI, THEFT, TRAFFIC TKT, DESTROY RECORDS
Kenzi Law Offices: 949-373-5525

QikLaw.com
WWW.QIKLAW.COM
ATTORNEYS AT LAW
$199 EXPUNGEMENT
LEGALLY TELL EMPLOYERS YOU HAVE NEVER BEEN CONVCITED OF A CRIME
1-877-904-1808

Sears Home Cleaning Services, Orange County
Services available 7 days/ week!
Make an appt TODAY! (714) 978-2800

Topshelf Wellness Delivery Service
OC's Premier Delivery Service
www.TopShelfwellness.com
1800-375-3781

Fine Firearms

WE BUY GUNS!
Sell your Guns Legally
Will make house calls, Lic. Dealer,
Will DO all Legal Paperwork.
Call John 949-500-5944 fine-firearms.com

AUTO INSURANCE
Lic#:0F82773
FREEWAY insurance
Starting at $15 a Mo*
• NO License Needed
• Immediate SR-22*
• DUI's and TICKETS
714-426-9664
*Restrictions apply. Premium only, e.g.: 37-year-old married male, 2010 Toyota Corolla, liability only - limits 15/30/5-, 10,000 miles per year, EFT payments, zip code 95915. Actual premium will vary.

DUI = $3,000 or CAB RIDE = $30
Call CA Yellow Cab
949- 444- 4444 , 714- 444- 4444, 657-444-444

NUDE Lifestyles Resort Hotel
Couples Only luxury NUDE spa
Sensual Hedonism IN LA
www.nudespa.com
24 hour mineral water pools & 24 hour dance club
760-251-4744

WE BUY GUNS!
Sell your Guns Legally
Will make house calls, Lic. Dealer,
Will DO all Legal Paperwork.
Call John 949-500-5944
fine-firearms.com

Access OC Caregivers - 866-201-2060
FREE GRAM - New Patients w/ Min 8th Donation
FREE PRE ROLL - w/ $40 Donation Every Day!
1616 E. 4th St. Ste. 130 Santa Ana

Pacific Coast Smoke - 714-596-5559
BUY 1 GET 1 FREE on Water Pipes, Glass Pipes & Hookahs. Lowest prices in town!
17404 Beach Blvd. Huntington Beach 92647

>>>>MIDNIGHT MUNCHEEZ DELIVERY<<<<
OPEN FROM 5:00 PM - 5:00 AM
www.MidnightMuncheez.com
1-877-EZ-MUNCH (396-8624)

NEED A PRIVATE PHONE #?
Voicemail $8.95 Mo.
www.voicemaildepot.com / 800-309-8888

CANNABIS LAW GROUP
MARIJUANA ATTORNEYS
Criminal Defense Attorneys
All DUI, Marijuana and Drug Charges
(714) 937-2050
WWW.CANNABISLAWGROUP.COM

The Large and Lovely Connection

Exclusively for ladies with a little more to offer and the gentlemen who adore them!

Live Chat and More! Browse & record Ads for **FREE!**

(213) 226-1885	(323) 337-0027	(626) 367-2043
(714) 460-1130	(818) 257-7178	(949) 271-0058
(310) 808-6259	(562) 296-1293	(661) 367-2043
(805) 244-9023	(909) 510-5494	(951) 572-3069

$500 BANKRUPTCY

Are You Upside Down In Your Equity?
Do You Have A Second Mortgage That You Would Like Eliminated?

Do Not Panic. Through Federal Bankruptcy Laws You Can Force The Banks Into A Modification. Keep Your Home And Get Rid Of Your Second Mortgage.

STOP: Wage Garnishments, Judgements, Liens and Law Suits Immediately

GET RID OF ALL YOUR DEBT:
Credit Cards, Medical Bills, Repossessions, Civil Law Suits, IRS Tax Liens.

CALL TODAY (888) 807-3153

1815853OC51

Premier Talent from both LA & Orange Counties!
National Headliners
$10.00 Stand Up
10pm Friday & Saturday nights
AT THE Encore DINNER THEATRE & CLUB
Lobby Lounge doors open at 9PM (2) item minimum
TWITTER.COM/ENCOREDINNERTHEATRECA
FACEBOOK.COM/ENCOREDINNERTHEATREANDCLUB
855-545-5400 | 690 El Camino Real Tustin CA | ENCOREDINNERTHEATRE.COM

RECYCLED FASHION
BUY. SELL. TRADE.
Ages 13-99
& YOUR VINTAGE DESTINATION
REWEAR warehouse
714-635-8786
MON-SAT: 10am-8pm • SUN: 12pm-6pm
845 N. Euclid Street • Anaheim, CA 92801

Haul of FAME local fashion discoveries
BUY SELL TRADE
BUFFALO EXCHANGE®
New & Recycled Fashion
FULLERTON: 215 N. Harbor Blvd. 714-870-6855
COSTA MESA: 2930 Bristol St. THE LAB 714-825-0619
LONG BEACH: 4608 E. 2nd St. 562-433-1991
THELAB.COM
BUFFALOEXCHANGE.COM

¡ask a mexican!®

» GUSTAVO ARELLANO

BUY TACO USA! Gentle cabrones, my much-promised *Taco USA: How Mexican Food Conquered America* has finally hit bookstores! Place your order with your favorite local bookstore, your finer online retailers, your craftier *piratas*, but place it. My *libro* editor has already promised to deport me from the publishing industry if we don't sell enough copies!

DEAR MEXICAN: How come there are a bunch of fair-skinned European-looking guys running Mexico? When I am in Mexico, I see them having power lunches in fine restaurants, driving Beemers, and escorting absolutely breathtaking women with long legs and high cheekbones. Who are these guys? How can I become one of them? Okay, the last question is silly, but . . .

Chico Amante

DEAR *GABACHO*: Mexico has had a full-blooded Indian (Benito Juarez), a half-Mixtec (Porfirio Diaz), an Afro-Mexican (Vicente Guerrero) and many mestizos as presidents, and a Lebanese-Mexican (Carlos Slim) is its richest man; the United States de *Gabachos* has had one *negrito*, a Dutch *cabrón*, and a mick serve as president in a cavalcade of Caucasians. European power *¿qué*?

DEAR MEXICAN: What is up with the broken-down *coche* in the front yard of almost all Mexicans and the rose bushes? Why the rose bushes? Do you get your Mexican card revoked if you do not fulfill these apparent criteria to be Mexican?

Pocho From Palmdale

DEAR WAB: The car is because the cousin who knows how to fix radiators needs to repair his first; the roses are in homage to the Virgin of Guadalupe, whom the legend goes ordered the Indian (another Mexi who runs Mexico!) Juan Diego to show skeptical Spanish *padres* proof of her existence. Juan Diego gathered rose petals in his cloak and dumped them in front of the *culero* clergy only to find an imprint of *la morenita* on it. Let's see an English garden do *that*.

DEAR MEXICAN: I came to this country from Mexico with my parents when I was 4 years old; I'm now 22. For some reason, my parents didn't try to file for papers for themselves when the process was as easy as making a peanut-butter-and-jelly sandwich. I'm attending community college at Santa Ana College; as you know, I have to pay a million times more because of my residential status. But when I first heard about this DREAM ACT, I thought it could be my savior, financially. Because of that same issue, I'm only taking two classes this fall semester, and it STILL totaled up to more than $400 with books and all. What exactly would the DREAM ACT mean if it did pass for students such as myself? What/who needs to make the MAJOR, FINAL decision for it to become a reality? What's the status of it at this point? And do YOU think it will be passed any time soon—or ever? Thank you.

Dreaming My Life Away

DEAR SECULAR SAINT: Your astronomical community-college fees are a result of bonehead administrators and largely independent from the question of citizenship. And I'll tell you and your fellow Dreamers the same thing I've been telling *ustedes* for years about your plight: keep the faith. Although the future seems hopeless, look at all the progress that has been made in just the past couple of years: the coming out of the shadows by so many undocumented youths, unafraid about *pendejo* politicians. The flowering of amazing artwork by Dreamers such as Julio Salgado, the Mexican's former intern whose posters have drawn national acclaim and are at nearly every Dreamer rally. The pushing into the national debate about the issue. Sure, Know Nothings will try their damnedest to stop Dreamers and other undocumented folks from ever attaining citizenship, but the war is already won; it's just the rest of the country that's now realizing this. Again: keep the faith.

ASK THE MEXICAN
at themexican@askamexican.net, be his fan on Facebook, follow him on Twitter or ask him a video question at youtube.com/askamexicano!

HeyYou!

» ANONYMOUS

Now You're Famous

BOX BROWN

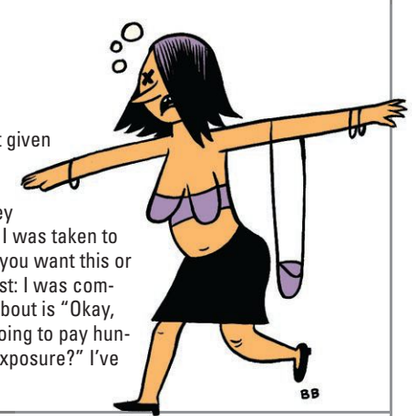

I was pulled over for a DUI on Sunday. I wasn't given my Miranda rights. I am not sure how they confirmed I was under the influence; the officers didn't ask me to breathe into anything. They gave me a physical sobriety test, and I passed. I was taken to the police department. I was never asked, "Do you want this or that?" Or, "Can we do this or that?" I'll be honest: I was completely blasted out of my mind. All I can think about is "Okay, so Lindsey Lohan gets all this exposure. Am I going to pay hundreds of thousands of dollars and not get any exposure?" I've retained counsel.

HEY, YOU! SEND ANONYMOUS THANKS, CONFESSIONS OR ACCUSATIONS—CHANGING OR DELETING THE NAMES OF THE GUILTY AND INNOCENT—TO "HEY, YOU!" C/O OC WEEKLY, 2975 RED HILL AVE., STE. 150, COSTA MESA, CA 92626, OR EMAIL US AT LETTERS@OCWEEKLY.COM.

Carpet & Upholstery Cleaning

Clean 2 Areas
$79 Sale
(Reg. Price $117) Save $38

Air Duct Cleaning

Breathe Easier (Includes 6 vents)
$149 Sale
(Reg. Price $190) Save $41

Tile & Grout Cleaning

Tile & Grout Clean & Seal
Sale $.89 sq. ft.
(Reg. Price $1.20) Save $.31 (min. job 100 sq. ft.)
Does not apply to natural stone

Hardwood Floor Cleaning

Hardwood Floor Cleaning
Sale $70 per area
an area equals 250 sq. ft

We Are Proud Of What Our Customers Say...

"The overall experience was excellent. The job performance was exceptional and up to the highest standards" – Satisfied Sears Customer

"In the past, I have used [a competitor], but they have never been as thorough as your technician" – Another Satisfied Sears Customer

"Extremely prompt & professional ... made our 5 year old carpet look brand new" – One of Many Satisfied Sears Customers

Sears Home Services

Available 7 Days/Week
714-978-2800
searsclean.com

An area is defined as a room up to 250 square feet. Combination areas and areas over 250 square feet are considered as separate areas. Baths, staircases, landings, halls, walk-in closets and area rugs are priced separately. Valid for residential areas only. Prices may vary for specialty fabrics, loose back cushions, wool and oriental carpet and special services. Air duct pricing valid on single furnace homes only. Extra charge may apply for homes with multiple heating/cooling systems or homes with furnaces or vents that are not easily accessible. Not responsible for existing broken tiles and/or loose grout. Offer/service not available in all areas. Minimum order may apply. Other restrictions may apply. Call for details. Not valid with any other coupon or offer. Void where prohibited. Services supplied by Sears associates or franchisees. Sears cards are issued by Citibank N.A. Offers good for 30 days. A temporary fuel charge may be added.

PowerScionofCerritos.com Who you gonna call to shop America's largest selection of new and used vehicles online?†

For A Great Deal On Your New SCION...

Who You gonna call?

DELIVERY AVAILABLE

NEW 2012 SCION **iQ**
MSRP: $16,205
ALL IN STOCK

ONE LEASE PAYMENT OF: **$4995***

*ONE PAYMENT LEASE OPTION OF $4995, INCLUDES TAX AND LICENSE. 24 MONTH LEASE. $0 SECURITY DEPOSIT. 15K MILES PER YEAR (15 CENTS PER EXCESS MILE). ON APPROVED CREDIT.

NEW 2012 SCION **xD**
MSRP: $16,075
ALL IN STOCK

LEASE FOR: **$219** PER MO. FOR 36 MOS. PLUS TAX*

*$869 DUE AT LEASE INCEPTION. PLUS TAX. 36 MONTH LEASE. $0 SECURITY DEPOSIT. 12K MILES PER YEAR ($0.15 CENTS PER EXCESS MILE). ON APPROVED CREDIT.

NEW 2012 SCION **xB**
MSRP: $17,030
ALL IN STOCK

LEASE FOR: **$229** PER MO. FOR 36 MOS. PLUS TAX*

*$879 DUE AT LEASE INCEPTION. PLUS TAX. 36 MONTH LEASE. $0 SECURITY DEPOSIT. 12K MILES PER YEAR ($0.15 CENTS PER EXCESS MILE). ON APPROVED CREDIT.

NEW 2012 SCION **tC**
MSRP: $19,305
ALL IN STOCK

LEASE FOR: **$239** PER MO. FOR 36 MOS. PLUS TAX*

*$889 DUE AT LEASE INCEPTION. PLUS TAX. 36 MONTH LEASE. $0 SECURITY DEPOSIT. 12K MILES PER YEAR ($0.15 CENTS PER EXCESS MILE). ON APPROVED CREDIT.

an AutoNation company
Power Scion Cerritos

Power Scion of Cerritos | In The Giant Cerritos Auto Square | **1-888-220-9843**

SE HABLA ESPAÑOL • STORE HOURS: MON-FRI 9AM-9PM • SAT-SUN 9AM-9PM • **SERVICE HOURS:** MON-FRI 7AM-8PM • SAT 7AM-6PM

†BASED ON 2011 NEW AND USED AUTONATION VEHICLE SALES. ALL ADVERTISED PRICES EXCLUDE GOVERNMENT FEES AND TAXES, ANY FINANCE CHARGES, ANY DEALER DOCUMENT PREPARATION CHARGE ($55) AND ANY EMISSION TESTING CHARGE. TERMS AND CONDITIONS APPLY. SEE DEALER FOR DETAILS. AD EXPIRES CLOSE OF BUSINESS DATE OF PUBLICATION. ©1996-2012 AUTONATION INC.

WHERE SHOPPING IS ENTERTAINING.

buena park DOWNTOWN

Want a FREE Buena Park Downtown Gift Card?

ENTER TO WIN ONE AT
OCWEEKLY.COM/BUENAPARKDOWNTOWNSWEEPSTAKES

buena park mall

2-C
2-C Plus
24-Hour Fitness
Asia Buffet
Auntie Anne's
Bath & Body Works
Bed, Bath & Beyond
Berry Sweet
Buena Park Dentistry
Buffalo Wild Wings
Cash For Gold
Chili's
Claire's
Daniel's Jewelers
DSW
Footlocker
Fragrance Center
GNC
Howie's Game Shack
John's Incredible Pizza
Kool Nail, Spa & Hair
Krikorian Metroplex 18
MasterCuts
Milano Shoes
My PCS Wireless
Pac Sun
Pat and Oscar's Restaurant
Payless ShoeSource
Portillo's
Ross Dress for Less
Sears
Sprint (3G Cellular)
Surf City Squeeze
The Scrub Shop
Things Remembered
Vans
Wal-Mart
WatchLand

FOR AN ENTIRE STORE DIRECTORY VISIT US ONLINE.

buena park place

Carl's Jr.
Cool Cuts 4 Kids
Dahn Yoga
Dollar Tree
Golden Bowl
Kohl's
Michael's
Office Depot
Panda Express
Petsmart
Philly's Best
Toys "R" Us / Babies "R" Us
Union Bank

BUENAPARKDOWNTOWN.COM 8308 On The Mall - La Palma & Stanton, Buena Park, CA 90620 714-828-7722

YOUNGERLOOK.COM

Orange County's Premiere Breast & Body Contouring Specialist

WHY PAY MORE? OVER 17,000 PROCEDURES PERFORMED.
QUALITY AT AFFORDABLE PRICES WITH NO HIDDEN FEES!
LEARN MORE AT YOUNGERLOOK.COM

BREAST AUGMENTATION (COMPLETE)
Author of well recognized Breast Augmentation book

$2,900 (NO HIDDEN FEES)

LIPOSCULPTURE OF THE UPPER AND LOWER ABDOMEN (COMPLETE)
Author of well recognized Liposuction book

BRAZILIAN BUTTOCKS LIFT **$3,600** (NO HIDDEN FEES)
FULLER LIPS **$385** RESTYLANE/JUVEDERM
PHOTOFACIAL **$150**
BOTOX **$99** PER AREA

SCLEROTHERAPY **$99** PER AREA
MICRODERMABRASION **$69**
LASER HAIR REMOVAL BIKINI/FACE **$69**

AS HEARD ON JACK FM & AMP FM

MIRA AESTHETIC MEDICAL CENTER | 714.544.8678
for more information and full list of services visit youngerlook.com

The Homestead Museum invites you to attend an old-fashioned

VICTORIAN FAIR

Sat. & Sun., May 5 & 6 • 1-5 p.m. • Free Admission

- Delight in the sounds of the Victorian era with the *Philadelphia Quadrille Band* and learn how to dance a polka or waltz with the *Yesteryears Dancers*
- Listen to the *14th Street Radio Players* perform *Sherlock Holmes and the Musgrave Ritual*
- See brave souls riding high-wheel bicycles
- Learn about Victorian fashions and how people used the "Language of Flowers" to express their feelings
- Enjoy exhibits in the museum's historic houses
- Play vintage baseball and enter a pie-eating contest
- Make a variety of crafts and enjoy games, food, shopping, and much more!

Beware the charms of Dr. Malatesta, the snake oil salesman!

Victorian dress is encouraged. Program offerings vary by day. Call (626) 968-8492 or visit *homesteadmuseum.org* for more info. Sorry, no pets - only certified service animals are permitted at the fair. In the event of rain, festivities will be cancelled.

Homestead Museum
15415 East Don Julian Road in the City of Industry
(Located one mile north of SR-60 at the Hacienda Boulevard exit)

Hot Mormon Mommas

And flawed characters at Tustin Meadows Ward

OCeeker
»JOSH DULANEY

The OCeeker is not a well-endowed man. At least not when it comes to sporting the sacred underwear into which members of the **Church of Jesus Christ of Latter-Day Saints** slip during the "**Mormon Endowment**," a purification and pledge ritual in which believers dedicate themselves to the service of **Heavenly Father**.

But on a recent Sunday afternoon, he donned a love-stained pair of black boxer-briefs to go to the **Tustin Meadows Ward**, where Mormon mommas and papas gathered with their cherubic white babies for a sacrament-and-testimony meeting.

The OCeeker pulled into the parking lot with the alt-country stylings of **Ryan Bingham** ambling out of his car stereo, taking one last drag from a lung dart and checking out the fairer sex.

Per capita, the Latter-Day Saints have the hottest church chicks the OCeeker has ever seen. Only one problem: a lot of them are lactating. Young Mormon men apparently enjoy missionary.

He strolled into the standard-issue ward building, a white-washed edifice sans a cross. LDS members say the cross is the symbol of **Christ**'s death, and **Jesus** is living, so they chucked the cross as a prominent symbol of their faith. Critics have suggested the church banned the cross because it looks "too Catholic."

To his surprise, when the OCeeker got inside, he saw a hallway full of Mexi-Mormons. They were congregating around the **Relief Society Room**.

Nearly every man in the building sported a jacket or tie, or both, while the OCeeker rocked the **Levi's** as he took his place in the back row of the chapel, a bland little hall of white brick on the sides and dark brick backing a stage filled with benches and a pulpit made of wood. Yes, there was a black person there. The OCeeker sat next to him.

Older white folks took charge of the proceedings. The service was conducted by First Counselor **Craig Moffatt** and began with a sleepy version of the hymn **"Behold! A Royal Army"** led by chorist **Bruce Carter** and organist **Georgia Urrelo**.

Lucine Fox gave the invocation, thanking Heavenly Father for the recent rain and praying it will "give us the moisture that we will need throughout the year."

After the invocation and some announcements about ward business, we launched into a comatose version of **Isaac Watts' "He Died, the Great Redeemer Died."** He never thought he would say this, but two tunes into an LDS service, the OCeeker had a hankerin' for some hipster-led praise. Mix in a guitar, Mormons.

And—oh, hell—here came communion.

A cadre of clean-cut brothers in the **Aaronic Priesthood** handed out the bread, which was, appropriately, white.

Then it was time to drink the blood. A man up front prayed partly in **King James English** for **God** to "bless and sanctify this water" and—what the fuck?! Goddamn it, Mormons, you've taken your teetotaling too far!

After the watered-down communion, it was time for the "**Bearing of Testimonies.**" **Job** might have cursed God if he'd had to sit through it. LDS folks know their church is true simply because, well, they do.

The OCeeker has heard church testimonies before. They typically involve Jesus saving people from stuff the rest of us don't want to be saved from: women, whiskey and victorious acts of violence. The LDS did it up different-like.

Moffett started the testimonies by telling the story of how he shared his faith with two confused **Jews** from **Israel**. He told them the LDS church today has a prophet to whom God speaks. The Jews apparently didn't pull the **Moses** card. The moral of the story for a teary-eyed Moffett: It took a rainstorm to share his testimony, which caused him to wonder how many other opportunities he had missed to do so.

And so it went.

A young woman mentioned she is the only saint in her family, but she knows that her faith and church are true, "that it all fits." Oh, and she also said people try to find character flaws with the church's prophets.

Yeah, such as Joseph Smith adding himself into **Scripture**: "A seer will I raise up . . . and his name shall be called Joseph, and it shall be after the name of his father" (**Genesis** 50:30-33, Joseph Smith Translation—really, the OCeeker isn't making this up); or that he plagiarized swaths of verses from the **King James Bible** when the golden plates from which he received heavenly revelations in upstate **New York** circa 1823 weren't working; or that he had enjoyed multiple women at the same time and codified the practice in Doctrines and Covenants, 132; or that the state of **Missouri** ran his ass out in 1839; or that, in 1844, he was thrown into an **Illinois** jail for treason and killed by a mob before his planned escape.

The meeting was closed with the appropriately titled "**The Time Is Far Spent**" and a benediction by **Richard Fox**, who also prayed in a modified King James English.

Even the bevy of babes couldn't save the service from the OCeeker's wrath. He gave it an F for "Fuck me, I missed most of the Lakers game for this."

TUSTIN MEADOWS WARD
at 1800 San Juan St., Tustin, (714) 838-9097.
Sun., 1 p.m.

IPSO FACTO

Gothic, Victorian, Punk, Alternative
Men's & Women's Apparel, Shoes
Jewelry, Corsets, T-Shirts
Hair Dye, CDs, Literature
517 N. Harbor Blvd.
Fullerton, CA 92832
Near the 57 & 91 Fwys At Chapman Ave.
714-525-7865
ipsofacto@ipso-facto.com
Hours:
Mon-Th 11-7
Fri & Sat 11-8
Sun 12-6pm

For Your Darker Desires Since 1989

www.IPSO-FACTO.com

LEVI'S CUT-OFFS $20

Dee Lux
BUY • SELL • TRADE
1500 Adams Ave. Costa Mesa 92626
(714) 979-1968 mydeelux.com

International City Theatre
Your Award-Winning Professional Regional Theatre
caryn desai, Artistic Director/Producer

WEST COAST PREMIERE

Sex. Drugs. Politics.
Bring your mother.

Book/Lyrics by John Dempsey
Music by Dana P. Rowe

THE FIX
A NEW ROCK MUSICAL

Directed by Randy Brenner
Musical Direction by Darryl Archibald

April 24 - May 20

A Great Evening for two!
Get dinner at L'Opera or The Sky Room and the show for only $139 per couple

Call 562-436-4610 or visit us online at
www.internationalcitytheatre.org
ICT at the Long Beach Performing Arts Center, 300 E. Ocean Blvd.

AIDS Services Foundation Orange County
PROMOTING HELP & HOPE

AIDS WALK ORANGE COUNTY
SUNDAY, MAY 6, 2012 Disneyland® Resort

For more information or to register visit aidswalkorangecounty.org

Silver Sponsors: asics, Disneyland, Icon Boys
Premier Sponsors: Pacific Life
Major Sponsors: Downtown Disney® District, RCC
Principal Sponsors: PIMCO Foundation
Supporting Sponsors: Yuppie Blue, Wells Fargo, Jazz Kitchen
Exhibitor Sponsors: Alaska Airlines • The Koll Company • Shell Vacations Club • Starbucks
Media Sponsors: abc, Frontiers, OC Weekly, Page, yelp

50% OFF
Teeth Whitening
FREE CONSULTATION

10% OFF
Invisalign Braces
FREE CONSULTATION

• FAMILY DENTISTRY
• Laser Dentistry
• Most Insurances Accepted
• Financing available
• Flexible Hours - Eve./Weekend
• Cosmetic Dentistry

Graduate from Northwestern University
Faculty Member at USC
GINNIE I. CHEN, D.D.S.
13420 Newport Ave., Ste. L.
Tustin • (714) 544-1391
www.ChenSmiles.com

CN162-007
BMS-820836
TRD
Dose Response Study

Have you tried taking medication for your
Depression
and not been satisfied with your improvement?

NOW ENROLLING
For a Major Depression Clinical Study.

To learn if you may be eligible to participate, please contact: Neuropsychiatric Research Center of Orange County at: 714-547-0600

If so, you may wish to consider participating in a clinical research study for people with depression who are not responding to treatment.

Eligible study participants may receive study-related: medical care, investigational medication, laboratory work, and evaluations, at no cost.

Bristol-Myers Squibb

DO YOU HAVE CELIAC DISEASE?

Community Clinical Trials is conducting a study for people with Celiac Disease

Call
Community Clinical Trials at
714-835-1870

Community Clinical Trials
1140 W La Veta Avenue, Suite 555 Orange, CA 92868

MEET JANE DOE

BY R. SCOTT MOXLEY

OC's most famous sexual-assault victim breaks her silence for the 10th anniversary of the Haidl gang rape

PHOTO BY JOHN GILHOOLEY

Jane Doe was sitting in a Southern California community-college classroom when her criminal-justice professor ignited a debate about the infamous 2002 Haidl gang rape that won international attention. Three young men (then ages 17 and 18) got a then-16-year-old girl intoxicated on booze and marijuana to the point of unconsciousness, stripped her, and then videotaped their sexual assault at a Pacific Ocean-view, Corona del Mar home. With misogynistic rap as a soundtrack, they threw her limp body on a pool table and, in a despicable coup de grâce, repeatedly shoved a Snapple bottle, apple-juice can, lit cigarette and a pool stick into her vagina and anus.

We'd never know about the sensational crime except that Greg Haidl, the filmmaker/participant and the son of an ultra-wealthy assistant sheriff, clumsily lost his homemade porno after proudly showing it to friends. Eventually, the 21-minute film made its way to police, who initially believed they'd discovered a bizarre case of necrophilia. The arrests of Haidl, Kyle Nachreiner and Keith Spann began an intense, eight-year court battle that ended with convictions and six-year prison sentences—and created a political earthquake from which Orange County is still recovering.

Though long over, the case remains polarizing, especially in classrooms such as the one with Doe in attendance. Those who side with the defendants are often the angriest. They opine that the victim enticed the men by wearing provocative clothes and flirting. Some people go so far as to claim the girl's mere presence with partying men was a "green light" for a gangbang. Those are infuriating stances to Doe, who kept her mouth shut during the debate. Neither the professor nor the other students knew that if she spoke, she would do so with compelling authority.

"I was unconscious, and there's a video to prove it," she tells me, unable to mask her incredulity.

She is the Jane Doe in the Haidl case. The horrific crime plus the savage, multimillion-dollar defense smear and intimidation campaign coupled with public scorn and her own missteps came close to ruining her permanently. It has taken a while to recover from all the abuse, but there's good news.

Two months shy of the 10th anniversary of the crime, Doe is ready to break her silence in a public forum. On April 27, she will give a seven-minute speech at Orange County's annual Victims' Rights March and Rally in Santa Ana. She has decided to reveal her first name at the event.

"In 2002, my world collapsed, and I lost everything I knew," she says. "But now I've turned a horrible situation into a positive. I've taken my life back."

» CONTINUED ON PAGE 14

OC REGISTER POOL PHOTO

NACHREINER, SPANN AND HAIDL (FROM LEFT) DURING THEIR FIRST TRIAL

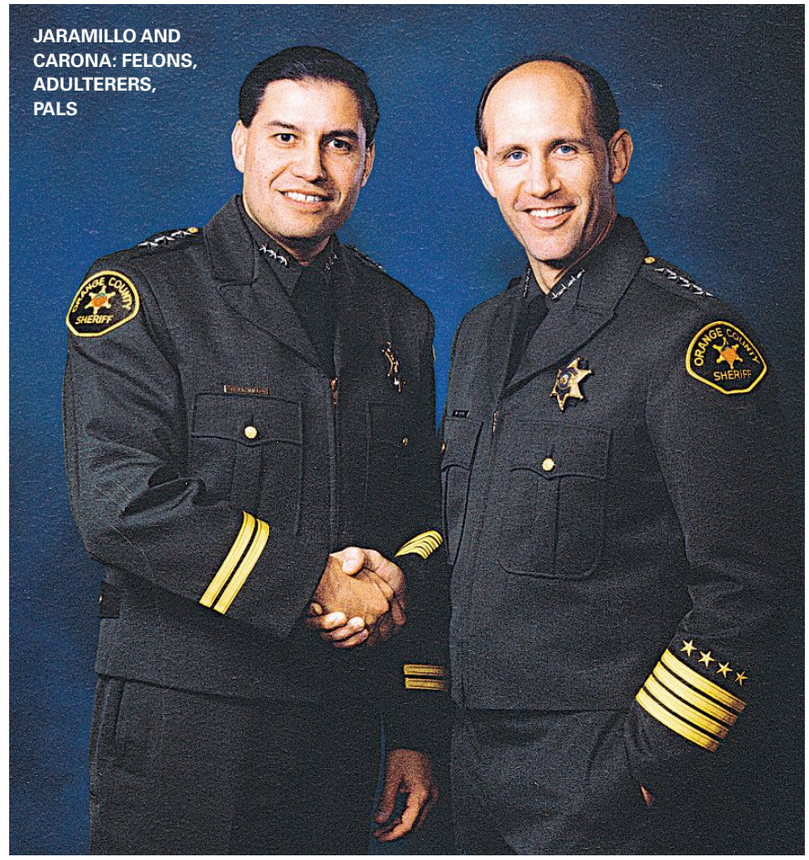

JARAMILLO AND CARONA: FELONS, ADULTERERS, PALS

MEET JANE DOE

» FROM PAGE 13

EVERYBODY EXPECTED that Assistant Sheriff Don Haidl—a chain smoker with a cocktail near-permanently attached to his hand and a scowl on his emaciated face—would do everything he could to keep his son out of prison following the arrests. But few people could've anticipated the extent to which Haidl's legal defense team—totaling more than a dozen defense lawyers, including a former state Supreme Court justice, a retired FBI agent and, get this, a publicist—would go. Private investigators aggressively tailed and photographed Doe and her parents for years. A poster was circulated in Doe's neighborhood soliciting dirt on her. Her medical records were illegally released to reporters. She was repeatedly called a "slut," and her female friends were privately convinced to alter their stories to match the defense's case. Haidl brought in a veteran Los Angeles porno star to testify that Doe was faking unconsciousness in the video while playing the role of a corpse. Not satisfied, he also paid a New York doctor to claim with all seriousness that Doe didn't need to give oral consent to the gangbang because her rectum had done so when it accepted the insertion of foreign objects. The defense team even got CBS show *48 Hours* to broadcast a fact-ignoring feature sympathetic to their clients.

Observers also expected that Haidl's two best buddies, Sheriff Mike Carona and Assistant Sheriff George Jaramillo might try to aid the accused rapists. Haidl had risen from San Bernardino County used-car salesman who'd made a fortune auctioning government vehicles to assistant sheriff with full police powers—without a minute of formal training. It probably helped that Haidl paid monthly cash bribes to Carona and Jaramillo, loaned them his private jet, bought them custom-made suits, as well as secretly funded their takeover of the Orange County Sheriff's Department (OCSD) in 1999 with hundreds of thousands of dollars in illegal, undisclosed campaign contributions. In return, Carona and Jaramillo used back channels to sabotage Doe's case by threatening that Haidl would fund an election challenger to District Attorney Tony Rackauckas if the case weren't dropped or transferred to juvenile court.

But nobody could have anticipated that a 16-year-old, carefree, party-hungry Rancho Cucamonga girl would alter the course of Orange County history. Her arrival at the high-school-aged beer-and-pot party at Haidl's home near midnight on July 5, 2002, set in motion a series of events that would make national news, reveal wealth's corrupting influence on justice, alter California law about defense lawyers paying jurors, prompt rebellion inside the OCSD, expose the laziness of the mainstream media that blamed Doe, launch a federal grand jury, end promising careers and put several powerful individuals once blessed by the president of the United States in prison.

"I did that?" Doe asks me, smiling.

(Well, you had some pivotal help from Haidl, Nachreiner and Spann.)

It's true the elder Haidl, Jaramillo and Carona were not present during the gang rape, but their ham-fisted efforts to wreck the prosecution not only backfired, but also undermined their once-impenetrable alliance. The tensions of the case exposed deep personality conflicts, and those rifts ultimately provided details about non-Doe scandals and crimes, information that fueled my newspaper columns and the investigatory files for suspicious IRS and FBI agents.

The impact of the Carona-Jaramillo-Haidl breakup can't be underestimated. In 2002, for example, CNN's Larry King named Carona "America's Sheriff" following the kidnapping, rape and murder of a 5-year-old Stanton girl. There was political-insider talk of converting the self-styled "Christian conservative" sheriff's overwhelmingly positive public image into a Republican campaign to unseat U.S. Senator Barbara Boxer or serve as Arnold Schwarzenegger's lieutenant governor. President George W. Bush placed him in a top homeland-security advisory post.

Before the sexual assault, Jaramillo—a onetime Garden Grove cop—made no secret of wanting to be elected sheriff on his way to becoming California's first Latino governor. Haidl, the least person-

» CONTINUED ON PAGE 16

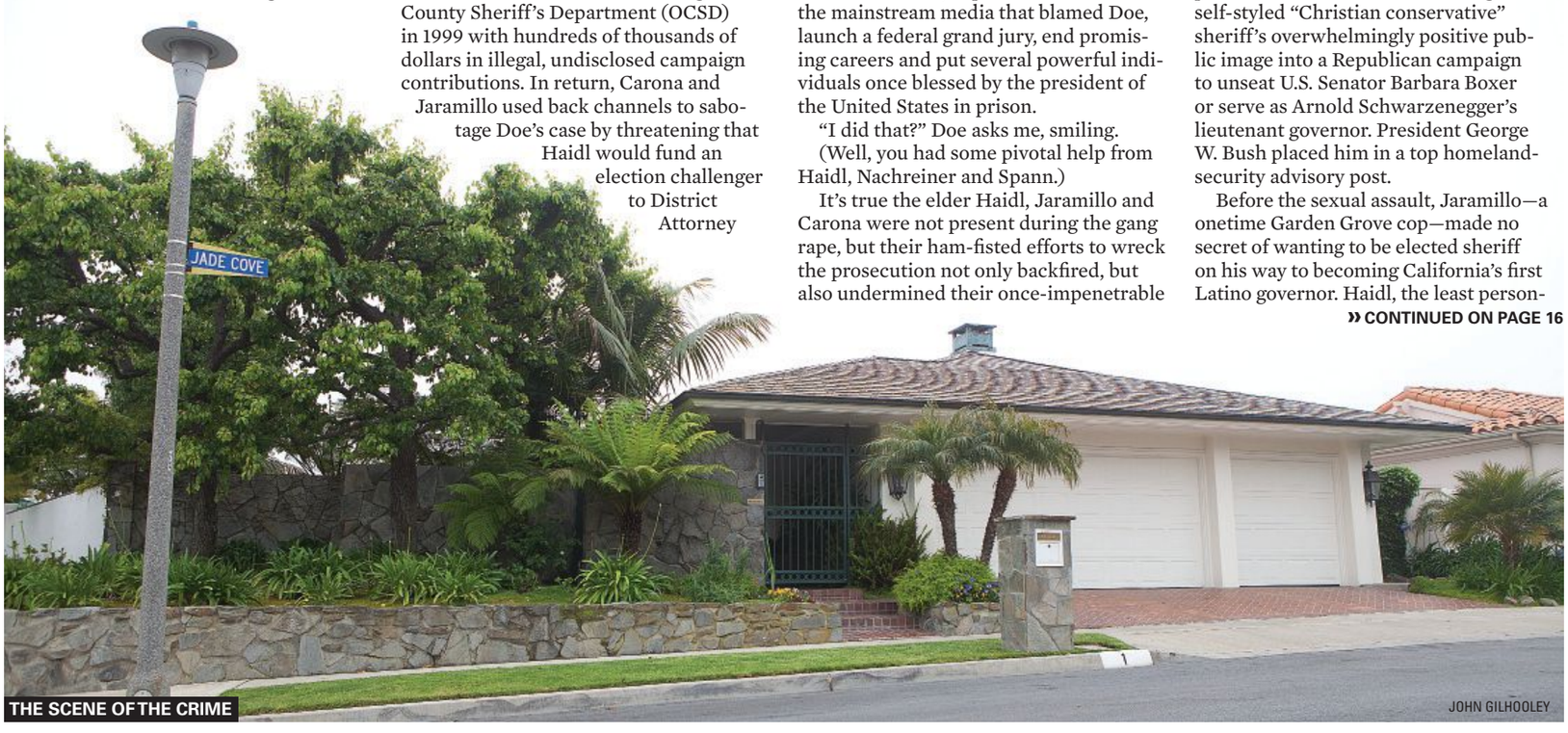

THE SCENE OF THE CRIME

JOHN GILHOOLEY

CROSSROADS TRADING CO.®

WE BUY YOUR CLOTHES

WOMEN'S & MEN'S CURRENT STYLES
No Appointment Needed
Cash on the Spot Friendly Buyers
-- COSTA MESA --
1835 Newport Blvd 949.722.0777
www.crossroadstrading.com

Now on the Julianne Argyros Stage

A stunning new musical about dangerous passions

book and lyrics by **Octavio Solis**
music and lyrics by **Adam Gwon**
directed by **Amanda Dehnert**

Monica searches for answers to her mother's secret life in this startling musical drama that examines the many faces of love, from innocent to forbidden.

Now – May 6 Tickets from $29

scr.org • (714) 708-5555 South Coast Repertory
Folino Theatre Center • 655 Town Center Drive, Costa Mesa, CA 92626 • Segerstrom Center for the Arts

Are you ready for the new you?

BREAST AUGMENTATION
$2,399* (Reg. $6,500)

MOMMY MAKE-OVER
$6,199* (Reg. $9,500)

VELASHAPE SPECIAL
$59 per session (Reg. $125)

TUMMY TUCK
$3,299* (Reg. $8,500)

50% OFF
LASER HAIR REMOVAL TREATMENT

FACIALS $49

BRAZILLIAN LIFT
Fat transfer
special $5,500*
(Reg. $8,500)

ZERO DOWN 100% Financing
On Approved Credit

*prices do not include operating room, anesthesia or implants

Newport Plastic
& RECONSTRUCTIVE SURGERY ASSOCIATES
949.251.1502
NEWPORTPLASTIC.COM

ACTUAL BREAST AUGMENTATION PATIENT
*ACTUAL PATIENT RESULTS MAY VARY

Now Open in Redondo Beach!

The Hydro Shop

We'll Meet or Beat Any Competitor Pricing!

Hydroponics & Organics

HUGE SELECTION OF PRODUCTS
KNOWLEDGEABLE & FRIENDLY STAFF
VOLUME & PACKAGE DISCOUNTS
LOCALLY OWNED & OPERATED
PERSONALIZED NUTRIENT PROGRAMS FOR EVERY STYLE OF GROWING

HOUSE & GARDEN • GENERAL HYDROPONICS • ADVANCED NUTRIENTS • CAN-FILTERS

LONG BEACH
1772 CLARK AVE LB 90815
562-498-9525
MON- FRI 10AM-7PM; SAT/SUN 10-5PM

REDONDO BEACH
1304 SOUTH PACIFIC COAST HIGHWAY
REDONDO BEACH 90277
310-540-2005
THEHYDROSHOPS.COM

CERRITOS
15961 PIUMA AVE. CERRITOS 90703
562-653-0700
MON-FRI 11AM-7PM; SAT/SUN 12-5PM

GRANDSTAND TREASURES
We Buy or Consign Your
Vintage Toys • Sports Cards • Collectibles
949.292.7605
www.grandstandtreasures.com
steve@grandstandtreasures.com
Mobile Sports Memorabilia & Vintage Collectibles Buyer

OC REGISTER POOL PHOTO

HAIDL'S DEFENSE TEAM: THE BEST SCUMBAGS MONEY COULD BUY

CREATE YOUR NIGHT
ATTENTION LOCAL ARTISTS:
SHOWCASE & SELL YOUR ART
YOU MADE THE ART... NOW SELL IT
KEEP 100% OF YOUR SALES
EVERY THURSDAY 7-11 PM
AT 2ND FLOOR
2nd Floor
FOOD · ART · DRINKS
HUNTINGTON BEACH | CALL JULIE AT 714.969.9000

BUSTED?
LAW OFFICES OF GLEW & KIM
• Family Law
Custody, Divorce, Child Support
• Criminal Law
All Drug Offenses, DUI, Felonies, Misdemeanors
Payment Plans Accepted
All Major Credit Cards OK!
Members:
OC NORML
NORML Legal Committee
GLEWKIMLAW.COM
CALL FOR FREE CONSULTATION
TOLL FREE: (866) 648-0004

FTW
MR. LUCKYS
FINE TATTOO WORK
AND PIERCING
NEW LOCATION!
745 W. CHAPMAN AVE
ORANGE CA 92868
(714) 997-4389
WWW.FINETATTOOWORK.COM

MEET JANE DOE

» FROM PAGE 14

able and, obviously, wealthiest of the trio, was content to bankroll his buddies' rise in power. He just wanted their influence for personal favors—say, if a criminal matter arose or an investment tip was needed.

But, thanks to the gangbang rape of Doe, all their dreams crashed. Carona is now a 66-month resident of a federal prison in Colorado following a corruption conviction. Jaramillo is out of custody, but only after serving both state and federal prison stints that would have been longer if he hadn't ratted out Carona. Haidl, who was caught writing off his son's legal defense as a fraudulent tax deduction, made out the best; after agreeing to surreptitiously wear a government body wire to record Carona discussing coverup efforts, he avoided prison and today enjoys mansion life in Las Vegas and Newport Coast.

YOUR TYPICAL rape victim endures enormous pain, but what Doe experienced was unforgivable. In addition to the intimidation campaign and the embarrassing national exposure, she had to sit for hours in the witness chair while Haidl's defense lawyers called her names and played (and replayed) on courtroom monitors a video of her vaginal and anal exam after the crime. Private investigators parked in front of her house and tailed her parents to work. According to law-enforcement sources, Haidl's emissaries offered secret deals to buy her silence.

"There was intimidation," she says. "I think they were hoping I wouldn't testify or that maybe I would settle out of court before it went to trial. No. That's not what I was going to do. I felt like they deserved to pay for what they did, and I felt that prison was the only true way to pay."

Doe even felt afraid for her life. One night between the first hung-jury trial in 2004 and the second successful one in 2006, a female neighbor who looks like Doe was ambushed and severely beaten in the face and head with a rock. The assault abruptly ended, and the mysterious man fled after the victim yelled, "I'm not [Doe's first name]!"

"My neighbor is sure that I was the

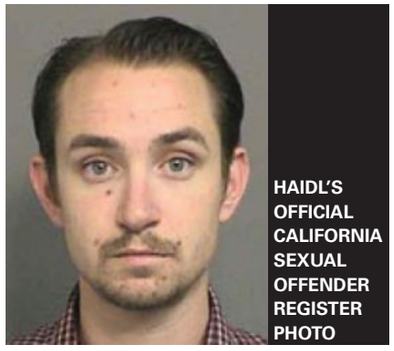
HAIDL'S OFFICIAL CALIFORNIA SEXUAL OFFENDER REGISTER PHOTO

intended victim that night," Doe tells me while seated on a sofa inside the residence of DA chief of staff Susan Kang Schroeder, which, ironically, is just 900 feet from the 2002 crime scene at 1 Jade Cove, Haidl's former home. "She thinks that if I had been the one attacked, the guy wouldn't have stopped until I was dead."

Though she escaped the madman, Doe admits she contributed to her post-rape collapse.

"I never knew what meth was before the assault," she says. "After the assault, I wanted to escape. I didn't know who I was anymore. My innocence was gone. It was completely taken away from me. In one night, I had lost everything I knew. I was shunned and scorned. People treated me like I was the perpetrator. I wanted to numb myself. I didn't want to feel the pain anymore. Unfortunately, I found meth."

For three years, while the case languished in court proceedings, Doe let the meth take control. "I got really bad," she says. "It was killing me. It took me to places that I would have never gone."

The lowest point was June 28, 2004, the day her parents informed her the first jury had deadlocked in Superior Court Judge Francisco Briseño's Santa Ana courtroom. (See my column titled "Justice Takes a Pool Cue," July 8, 2004.)

"At that point, I felt like it was over, and [the defendants] had won, and they were going to get away with it even though there was a videotape of what they did," she says. "I thought there was no hope. I just couldn't grasp the idea that they could have gotten a hung jury. But that's okay because we had a second

» CONTINUED ON PAGE 18

MAGENTA **DEAL DAYS**

T · · Mobile

TRADE IN A SMARTPHONE AND GET $100 TOWARD A NEW 4G SMARTPHONE.

GUARANTEED. DEAL ENDS MAY 8TH.

HTC® RADAR™ 4G

HTC ONE S™ 4G

SAMSUNG GALAXY S™ II 4G

4G

AMERICA'S LARGEST 4G NETWORK®

Functioning smartphone, purchase of a qualifying 4G device, and activation of a new two-year contract on qualifying plan required. $100 provided in form of prepaid debit card.

Like us if you like 4G. Find a T-Mobile® store near you at T-Mobile.com See what your phone's worth.

T-Mobile's 4G HSPA+ network not available everywhere; see coverage details at T-Mobile.com.

Offer valid 4/25-5/8, 2012; subject to change. Participating locations only. Taxes and fees add'l. While supplies last. **Trade-in:** Trade-in transactions are final. Trade-in handsets must meet minimum criteria in order to qualify. Smartphones include iPhone, Windows Phone, BlackBerry, Symbian 9.0+, and Android devices only. New activation of qualifying plan on two-year contract and purchase of a qualifying T-Mobile device required. To receive funds, you must mail in the trade-in handset, trade-in voucher, and proof of purchase (copy of UPC and receipt) within 30 days of date of purchase. Prepaid debit card will be mailed within 60 days from receipt of both trade-in handset and required paperwork. **Device Offer:** Credit approval, $35/line activation fee, and new activation of a qualifying postpaid Classic or Value plan on two-year contract (with up to $200/line early cancellation fee) req'd. At participating locations. Domestic only. Device and screen images simulated. **Coverage:** Coverage not available everywhere. **Abnormal Usage:** Service may be slowed, suspended, terminated, or restricted for misuse, abnormal use, interference with our network or ability to provide quality service to other users, or significant roaming. See brochures and **Terms and Conditions (including arbitration provision)** at www.T-Mobile.com for additional information. T-Mobile and the magenta color are registered trademarks of Deutsche Telekom AG. America's Largest 4G Network is a registered trademark of T-Mobile USA, Inc. ©2012 T-Mobile USA, Inc.

GEM FAIRE

GEM FAIRE April 27, 28, 29

OC Fair & Event Center
{ Building 10, 88 Fair Dr. }

FRI. 12-6 | SAT. 10-6 | SUN. 10-5
- General admission $7 weekend pass -

✓ Best selection at lowest prices!
✓ Nearly 200 world renowned dealers
✓ Explore Mother's Day gift ideas
✓ Jewelry repair while you shop
✓ Classes & demonstrations

*Bring this ad for $2.00 Off admission

Gems
Beads
Jewelry
Crystals
Minerals
Findings

GemFaire.com
503.252.8300 info@gemfaire.com

*Not valid with other offer. One coupon per customer.

DEPRESSION?

Do you feel sad, have low energy, trouble sleeping or have trouble enjoying things?

Call us about a clinical research study of an investigational drug for DEPRESSION. Study includes study drug, study-related medical care and possible reimbursement for time and travel.

ENROLLING
For A Major Depression Clinical Study

Call CNS Network toll-free at
1-877-411-1616

www.cnstrial.com

CNS Network

056544088944

"I'VE TAKEN MY LIFE BACK"

MEET JANE DOE

» FROM PAGE 16

trial, and they lost. I got justice, which is all that matters."

THE LAW in California is unequivocal: A person can't have sexual relations with another person who is incapable of giving consent. That means, for example, that a man is guilty of sexual assault if he takes a woman home from a bar where they'd been drinking heavily, they smooch, he watches her pass out, and then initiates sex acts.

Unfortunately, the Haidl case didn't educate everyone. Several sexual predators have been caught doping women's cocktails with knockout narcotics, then filming themselves raping and sodomizing their victims. This was precisely the case of 30-year-old Huntington Beach resident James Ernest Bledsoe, who won a 129-year prison sentence earlier this year for assaulting a series of young women he met at area bars.

A couple of the crimes have eerie similarities to the Haidl case. Shortly after the remorseless Haidl, Nachreiner and Spann left prison, three other Southern California men—Michael Clemmons, 19; Luster Lewis, 20; and John Foster, 22—took a heavily intoxicated 18-year-old woman to a Tustin hotel room in 2009 and videotaped their sexual assault. Afterward, these thugs didn't shove foreign objects into their Jane Doe; instead, they urinated on her.

"You would think these people would take a clue," says Schroeder. "We're not going to tolerate that conduct. You can't have sex with someone who can't say, 'No.' Is that so hard to understand?"

DOE IS TALL, slender and friendly. Her laugh comes easily, and her mental alertness shows no signs of the old drug addiction. Nowadays, she lives alone with Daisy, the dog she rescued three years ago from an animal shelter preparing to euthanize her.

When she has free time, she exercises; reads biographies, self-help or religious books; and cherishes time with her family. She earns a fulltime paycheck as an assistant at a doctor's office and attends school at night. Next year, she hopes to transfer to a four-year college such as Cal State Fullerton and eventually make counseling a career. She's not presently dating and admits she still hasn't overcome "trust issues" with men. Someday, she hopes to write a book about her experiences.

"There's always ups and downs," she says. "There's not a single day that goes by that I don't think about it."

For example, she experiences flashbacks about the assault when she sees a pool table or a video camera. But the pain started to subside in August 2005, when she entered drug rehab and soon began regular, weekly church attendance. She says she has been sober ever since. "I don't dwell on the things that used to make me cry—like seeing a pool table," Doe says. "I finally came to the point where I realized I was destroying myself and [my attackers] were winning every day I made bad choices that didn't let me grow."

Besides God and her parents, she credits her emergence to Schroeder and Shirley Mangio, a veteran courthouse victim advocate at Community Service Program Inc. "Shirley has really motivated me," says Doe. "The way she was there for me as a mentor, second mother and a best friend made me want to do that for other women."

In March, Doe became a certified victim's advocate and crisis-intervention counselor. She volunteers at least 18 hours per month at Project Sister Family Services in Los Angeles County. Counseling other victims is therapeutic.

"After a sexual assault, women think it's their fault," she explains. "They think they did something wrong. But I tell my victims they had nothing to do with it. Yes, they may have made a poor decision to go somewhere, but the assault was not their fault. There could be a naked prostitute standing on the corner, and that does not give men the right to rape her."

She already knows the central message of her speech at the upcoming victims' march.

"I want to send hope and to inspire other sexual assault victims," she says. "I want women to know that they can go to the depths of hell and still make it out."

RSCOTTMOXLEY@OCWEEKLY.COM

Weight loss challenge!

Lose up to 25 lbs in 30 days!
Call for complimentary consultation

OC's Best Value

FREE B-12 injections with any weight loss program
New Patients

Weight Loss Programs:
- HCG injections
- Phentermine
- B-12 injections
- Lipo B injections
- Lipo Den injections
- Medically Supervised

diva aesthetics
non-surgical transformations

Thermage · Fraxel · Botox · Fillers

Thomas Shelton Powers, MD
16511 Goldenwest St., Ste. 105
Huntington Beach, CA 92647
Call: 714 843 0400

Mall | Bolsa | Goldenwest | 405 | Heil | DIVA

Mon- Sat
9 am - 6 pm

divamedical.com

HI-TIME WINE CELLARS • HITIMEWINE.NET
250 OGLE STREET COSTA MESA, CA 92627 949.650.8463

SALE!

SUPER PRE-CINCO DE MAYO TEQUILA SALE!

Saturday • April 28 • 11 am to 4pm

Featured Tequilas
(alphabetically):
1800
1921
3 Amigos
4 Copas
Asombroso
Avion
Cabo Wabo
Casa Noble
Chinaco
Clase Azul
Corazon
Correlejo
Don Julio
El Jimador
El Tesoro
Gran Centenario
Herradura
La Pinta
Meloza
Partida
Patron
Pura Vida
San Mateus
Sauza
Siete Leguas
Tierras
Tres Agaves
Tres Sietes

Personalize your bottle of Herradura! The folks behind Herradura are sending a bottle engraver out for the sale (Herradura Tequilas only)

It's not a Tequila, but Grand Marnier specials too!

PRESENTED BY RIVIERA SKATEBOARDS

The CATALINA ISLAND CLASSIC

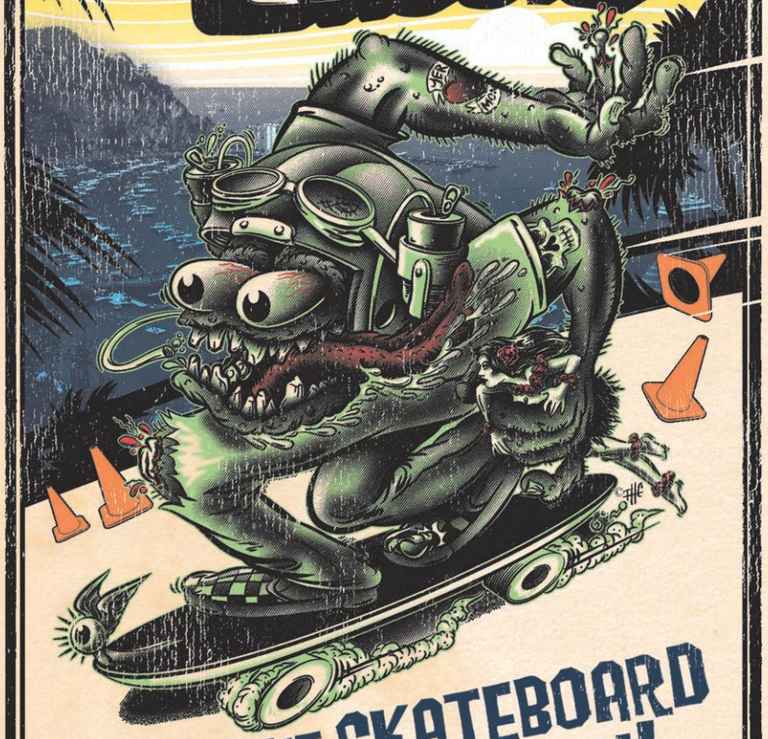

AN ALL OUT, SKATEBOARD ISLAND INVASION!
•DOWNHILL RACE EVENT
•RAMP EXHIBITION & MORE!
FREE TO THE PUBLIC!
¡CINCO DE MAYO! WEEKEND
MAY 5TH & 6TH 2012
BOOK HOTEL OR CAMPSITE SOON!
FOR FERRY TIX: WWW.CATALINAEXPRESS.COM

ELEPHANT BRAND SKATEBOARDS · Paris · DIVINE · PROTECT

Pabst Blue Ribbon · concrete wave · OC WEEKLY · HOTEL METROPOLE · JO SHOW PROMOTIONS · FUTURE GEAR CALIFORNIA · bustin · CATALINA EXPRESS · CSC BOARDSHOP · BLISS · vapur · ZINKA · Wheelbase

GET BEHIND THE SCENES

OPEN HOUSE

Thursday, May 17, 2012 7pm-9pm

You're invited to join us for a behind the scenes look into the Music & Recording Industry. From the technical and creative know-how to hands on training by industry professionals, our renowned multi-studio RECORDING ARTS and DIGITAL FILM programs teach you all the skills you need to succeed in the Entertainment Industry.

Come and tour the studios of MediaTech Institute.

RECORDING ARTS PROGRAM

DIGITAL FILM & VIDEO ARTS PROGRAM

PROTOOLS CERTIFICATION

- Financial Aid available to those who qualify
- Comprehensive 1-Year Programs
- Job Placement Assistance After Graduation
- Accredited School, ACCSC

MEDIATECH INSTITUTE

AUDIO • DIGITAL FILM • VIDEO • MULTIMEDIA

For more information call

760.231.5368

302 Oceanside Blvd. • Oceanside, CA 92054

matthew@mediatech.edu

www.mediatech.edu

Find disclosures on graduation rates, student financial obligations and more at www.mediatech.edu/disclosures. MediaTech can not guarantee employment or salary.

New This Year!

Beachwood BBQ & Friends BREWING

CRAFT BEER GARDEN

TOUR OF LONG BEACH

Located at the BIKEFEST TOUR OF LONG BEACH PRESENTED BY WELLS FARGO

FINISH LINE FESTIVAL

MAY 5th | TWO THOUSAND TWELVE | 9:30AM - 3:30PM PIKE at Rainbow Harbor

Beachwood BBQ BREWING

- 10 Tasting Tickets & 5 oz. Souvenir Glass Available for Purchase at Event - $20
- Proceeds benefit Pediatric Cancer Research at Miller Children's Hospital Long Beach

www.downtownlongbeach.org

DOWNTOWN LONG BEACH ASSOCIATES

Miller Children's Hospital Long Beach Jonathan Jaques Children's Cancer Center MemorialCare Health System

ORANGE COUNTY

Fox Farm Ocean Forest Soil

$9.99 +Tax

(With mention of ad. While supplies last)

HYDROPONICS®

12797 BEACH BLVD. STANTON, CA 90680

714-893-9493 ochydro.com

DREAMWORKS DENTAL & IMPLANT CENTER

New Patient Special $99 special offer reg $150 X-RAY, EXAM & COMPLIMENTARY CLEANING In absence of periodontal disease. Insurance may cover. Expires 5/10/12

Laser Bleaching $399 special offer reg $999 Incredible Results Without Any Discomfort Expires 5/10/12

Crowns Starting From $485 each reg $800 Expires 5/10/12

Veneers $585 each reg $850 Expires 5/10/12

Implants $1,099* LIMITED TIME ONLY Complete per tooth Including Abutment & Crown Expires 5/10/12

Open Weekends Call for Appointment Today! (949) 644-1001

COMPLIMENTARY Dental Implant Consultation (reg $150) Expires 5/10/12

Promotional Prices Apply to Initial Treatment for New Cash Patient Only. *Ready Site, Extractions Not Included

2121 East Coast Hwy. Suite 220 Corona del Mar, 92625

*calendar

fri/04/27

[THEATER]

Into the Sunset

Great Western Wanderlust

There comes a time in everyone's life when things start to lose their luster—enter the well-known midlife crisis. For thirtysomethings Greg and Kristi, whose marriage is starting to show some wear, this event comes a little earlier than most. They decide it's time to escape their Midwest upbringing and head west. But their supposedly romantic, cross-country ride to freedom quickly goes downhill as they are forced to re-evaluate their lives. The West Coast premiere of *Great Western Wanderlust*, written by Eric Eberwein and directed by Anthony Galleran, will have you contemplating your own midlife crisis—but in a good way.

Great Western Wanderlust at the Hunger Artists Theatre Co., 699-A S. State College Blvd., Fullerton, (714) 680-6803; www.hungerartists.com. 8 p.m. Through May 13. $15-$18. —JESSICA FORD

[THEATER]

*Life Stories

PACIFIC PLAYWRIGHTS FESTIVAL

Ever dream of selling your semi-autobiographical screenplay to the big dogs in Hollywood? Your chances are akin to winning the lottery, but never give up hope! The 15th annual Pacific Playwrights Festival at South Coast Repertory takes submissions including full-length plays, musicals, translations and adaptations. Aspiring playwrights have the chance to hear their work read and receive professional feedback, or festival heads may even feature your play, should they fancy it, in a full-on production. The three-day theater festival is a major national showcase for new plays; previous fests included award-winning works such as *Anna In the Tropics* by Nilo Cruz and *Rabbit Hole* by David Lindsay-Abaire. So why wait? That old screenplay is gaining nothing but dust lying in your desk.

Pacific Playwrights Festival at South Coast Repertory, 655 Town Center Dr., Costa Mesa, (714) 708-5555; www.scr.org. See website for performance schedule. $14-$60. —YASMIN NOUH

page 23
MONDAY
IT CAN ONLY BE ATTRIBUTED TO HUMAN ERROR

page 23
TUESDAY
BUY ME SOME PEANUTS AND CRACKER JACK

page 25
WEDNESDAY
SHITKICKERS AND BADASS POMPADOURS

page 25
THURSDAY
TAKE MY PSYCHOLOGY PROFESSOR . . . PLEASE!

wednesday>
JAILS AND COUSINS AND FRIED-BANANA SANDWICHES!

JEREMY DANIEL

sat/04/28

[FESTIVAL]

Punks In the Park

Punk Rock Picnic

Behold the holiday in the sun come to life—dozens of punk bands pushing genre prefixes such as "old-school" and "hardcore" to their physical limit at Oak Canyon Ranch. The Fifth Annual Punk Rock Picnic's best get this year is probably Deniz Tek of Australia's (and planet Earth's) legendary Radio Birdman, teaming up with the locally legendary Godoy brothers for a greatest-hits-and-then-some set. It has been years if not decades since Birdman landed anywhere near LA, so don't miss this chance to do the pop with the guy who invented doing the pop. (Especially because his set is at 2:15 p.m.—the Birdman flies in daylight!) Plus Fear, Jello Biafra and his esteemed associates, Fang, the Crowd, a punk-rock beauty contest, and immeasurably more!

Fifth Annual Punk Rock Picnic at Oak Canyon Ranch, 5305 Santiago Canyon Rd., Irvine; www.punkrockpicnic.com. 11 a.m. $10-$75. All ages. —CHRIS ZIEGLER

[FOOD FESTIVAL]

Take a Bite

Artisan Food & Arts Festival

Ralphs can kiss our collective butt. Vons, Albertsons and Stater Bros.? Bite it! Starting tomorrow, we're goin' all *Little House On the Prairie*. That's right, we're gonna be making our own cheese, bread, soda, salad and jam. We're also taking up refrigerator pickling, aquaponics (that's fish and plants), veggie growing, backyard bees, chickens and composting. (And if the neighbors don't like those last two—tough manure!) Add two essential food groups—artisan beers and organic wines—and we're pretty much set for life. Demos in all these, plus gourmet food trucks, samples from local restaurants, live music and art exhibitions await at the Great Park. Only *one* problem: Trader Joe's . . . we wish we knew how to quit you.

Artisan Food & Arts festival at OC Great Park, Sand Canyon and Marine Way, Irvine, (949) 724-6247; www.ocgp.org. 11 a.m. Free. —JACK GRIMSHAW

OC WEEKLY INVITES YOU TO

COCKTAILS FOR A CAUSE

THURSDAY, MAY 17 | 7-9PM
LUCKY STRIKE
20 CITY BLVD W - AT THE OUTLETS OF ORANGE

$10
DONATION AT THE DOOR INCLUDES
COMPLIMENTARY BEER & COCKTAILS
PLUS RAFFLE TICKET TO WIN PRIZES & MORE!

VIDEO
SNAP IT

BENEFITING
AIDS Services Foundation Orange County

GEM, MINERAL AND JEWELRY SHOW
53RD ANNUAL SHOW 2012
SATURDAY, MAY 5TH 10AM - 5PM
SUNDAY, MAY 6TH 10AM - 4:30PM
SPONSORED BY THE ANAHEIM ARTS COUNCIL
FREE ADMISSION
WWW.SEARCHERSROCKS.ORG
BROOKHURST COMMUNITY CENTER 2271 W. CRESCENT AVENUE - ANAHEIM, CA

The official guide to beach & summer lifestyle in OC
SUMMER GUIDE
PUBLISHES MAY 24
OC WEEKLY
Space Reservation Deadline May 11, 2012
To advertise contact your Account Executive or call 714-550-5900

the LUCENT TEMPLE of CONSCIOUSNESS at
THE DO LAB presents Lightning in a Bottle festival
MEMORIAL DAY WEEKEND • MAY 24TH - 28TH 2012 • SILVERADO, CA

SPEAKERS
Rev Michael Beckwith
Barbara Marx Hubbard "Becoming a Universal Species"
Mirabai Devi "Awakening into Divine Love"
Don Tolman "Whole Food Medicine Cowboy"
Sean David Morton "Extraterrestrial Contact"
Nicki Scully "Egyptian Mysticism and Planetary Healing"
Sebastian Copeland "Antarctica: The Global Warning"
Daniel Pinchbeck "2012: The Return of Quetzalcoatl"

YOGA
Micheline Berry • Ashley Turner
Mark Whitwell • Jo Tastula
Tony Giuliano & Steve Gold
Suzanne Sterling • Travis Eliot
Daniel Stewart • Kia Miller
Tommy Rosen • Kishan Shah
Kenny Graham • Sofiah Thom

WORKSHOPS
Urban Permaculture • Grow Your Own Spirulina
Herbal Tonics • Amazon Myco-renewal Project
Glass Blowing • Songwriting • Dubstep Popping
Ableton Live • Indian Temple Dance • Clowning 101
Edible Forest Hike • Ecstatic Dance • Dubstep Popping
Ecstatic Breath Journey • Make Your Own Beer

FULL LINEUP & TICKETS AVAILABLE AT: LIGHTNINGINABOTTLE.ORG
LEAVE IT BETTER, LEAVE IT BEAUTIFUL
OC WEEKLY LA WEEKLY whole life LIGHTNINGINABOTTLE

sun/04/29

[FILM]

Sunday Morning

BODAS DE SANGRE

This 1938 film of the Federico Garcia Lorca play *Blood Wedding* stars Margarita Xirgu in the story of a family vendetta and a bride who runs away with the son of the enemy. Themes of deception, fate, nature and the cycle of life fill this third act of what critics consider Lorca's tragic "trilogy of the Spanish earth," which also includes *Yerma* and *The House of Bernarda Alba* (although Lorca did not choose to include the latter work). Presented by the Long Beach Opera, this vintage-art-film event opens with a lecture by LBO director Andreas Mitisek and mimosas for all, so do your Sunday communion on the cinematic side this weekend.

Bodas de Sangre at the Art Theatre, 2025 E. Fourth St., Long Beach, (562) 438-5435; www.arttheatrelongbeach.com. 11 a.m. $10. —STACY DAVIES

[CONCERT]

Oldies But Goodies

Blood, Sweat & Tears

Just take a look at their past member roster, and you'll be amazed at exactly how many musicians Blood Sweat & Tears have featured. The band, known for their jazz-infused pop numbers and elaborate wind arrangements, have seen numerous lineup changes since forming in 1967. They still attract talented members, and though they no longer have the gritty voice of Al Kooper, they remain good for a trip down memory lane. Head to the Grove for live performances of "You've Made Me So Very Happy" and "Spinning Wheel."

Blood, Sweat & Tears at the City National Grove of Anaheim, 2200 E. Katella Ave., Anaheim, (714) 712-2700; www.citynationalgroveofanaheim.com. 7:30 p.m. $30-$40. —BRANDON FERGUSON

SCAN THIS CODE TO DOWNLOAD THE FREE OCWEEKLY IPHONE/ANDROID APP FOR MORE EVENTS OR VISIT ocweekly.com

mon/04/30

[FILM]

Above and Beyond

2001: A Space Odyssey

Determined to make a science-fiction film that raised the bar from the popular "monsters and sex" craze, director Stanley Kubrick met with British sci-fi writer and inventor Arthur C. Clarke in 1964 and began work on what would become the defining project of their lives. Four years later, their sublime *Space Odyssey* was hailed by critics as one of the greatest, most influential films made. Today, this epic story of human evolution and first contact told through classical-music masterpieces, surreal imagery and minimal dialogue still serves as a cinematic artifact in which many find pathways to both the subconscious and the divine.

2001: A Space Odyssey at the Bay Theatre, 340 Main St., Seal Beach, (562) 431-9988; www.baytheatre.com. 7:30 p.m.; also Sun., 5:30 p.m.; Wed., 7:30 p.m. $5-$8. —STACY DAVIES

tue/05/01

[SPORTS]

Game On

Angels vs. Twins

So the Angels haven't gotten off to the best start this year. But this night's game against the Twins, perhaps subconsciously designed before the season started, brings back that most inspiring team mascot, the Rally Monkey. For every ticket purchased, Angels fans get a free Rally Monkey doll to wave, fling and bend into offensive positions as they wish. But there's something to the power of the Monkey—its debut pushed the team to win a losing bottom-of-the-ninth game, and it had an inescapable presence during the 2002 World Series. Besides, it's not officially summer until you're eating a hot dog at a baseball game—and possibly chucking a monkey around.

Angels vs. Twins at Angels Stadium, 2000 Gene Autry Way, Anaheim; www.losangeles.angels.mlb.com. 7:05 p.m. $10-$150. All ages. —ERIN DEWITT

OC WEEKLY
ZONE PAGES

TO VIEW THE ZONE PAGES FOR YOUR AREA, PLEASE FLIP TO THE BACK OF THIS BOOK.

wed/05/02

[THEATER]

Four Play

Million Dollar Quartet

Add your first-grade teacher and a pony, and this sounds a lot like the dreams we have after a midnight run to Jack In the Box. *Million Dollar Quartet* tells the story of one December night when Elvis got together with Johnny Cash, Jerry Lee Lewis and Carl Perkins for a good, old-fashioned jam session. Credit "Father of Rock & Roll" Sam Phillips, who brought the four icons to Memphis' Sun Records studio for an unbelievable night that, thankfully, was recorded and later inspired a Tony Award-winning play. Though most songs from the actual event were gospel, this energetic performance includes all the hits. Catch the retelling of this amazing true story at the Segerstrom Center and dream about being a fly on that wall.

MORE » ONLINE
OCWEEKLY.COM

Million Dollar Quartet at the Segerstrom Center, 600 Town Center Dr., Costa Mesa, (714) 556-2787; www.scfta.org. 7:30 p.m. Through May 6. $20-$77.50. —ERIN DEWITT

[CONCERT]

Hit the Floor

THE METEORS

Psychobilly kids: This is your day. The Meteors, London's founders of the subgenre and, to this day, still one of the few "true" bands to the cause, make a rare appearance at the Observatory. Since 1980, the trio (with a slightly rotating lineup throughout the years) put out an astonishing 25 albums, along with countless compilation cameos and special releases—each tune saturated with that excellent mix of rockabilly and mental punk. So strap on the shitkickers and come check out the ultimate psychobilly veterans—just remember to leave the politics and religion at home.

The Meteors at the Constellation Room at the Observatory, 3503 S. Harbor Blvd., Santa Ana, (714) 957-0600; www.observatoryoc.com. 8 p.m. $17. —ERIN DEWITT

thu/05/03

[COMEDY]

Throwing Punch Lines

The Broadway Comedy Showcase

If anyone has a sharp sense of humor, it's those crazy college kids—you have to have in order to spend tens of thousands on education, only to jump off into the U.S. job market. Well, some of the funnier students of Cal State Long Beach are throwing a standup-comedy showcase at Pizza Pi, featuring funny stars of tomorrow Nathan Andrew Camp (the Laugh Factory, the Comedy Store), Aparna Nancherla (*Last Comic Standing*), Tyler Sonnichsen (the Casual Geographer) and Hampton Yount (Comedy Death Ray). Proceeds benefit the student association, and it needa all the help it can get. Plus, there's beer and really good pizza.

The Broadway Comedy Showcase at Pizza Pi, 649 E. Broadway, Long Beach; www.tdcpresents.com. 8 p.m. $7. All ages. —ERIN DEWITT

[CONCERT]

For the Ages

MARK SULTAN

If you've heard a rock & roll song in the past 10 or so years that sounded pretty much perfect from the first note—whether it was perfectly sweet or perfectly wrecked—Mark Sultan probably had a hand in its creation. Over the course of several transcontinental bands and his own solo releases, Sultan has established himself as the kind of natural they just don't make anymore, with a voice that would've won 'em over in any decade from the '50s until now—as well as the same kind of easy facility with guitar and melody that made Chuck Berry think of ringin' a bell. He plays this week with the Allah Las, who do LA '66 Sunset Strip rock that woulda made Greg Shaw proud.

Mark Sultan with the Allah-Las, Bombón and Dirty Brujahs at Detroit Bar, 843 W. 19th St., Costa Mesa, (949) 642-0600; www.detroitbar.com. 9 p.m. Call for cover. 21+. —CHRIS ZIEGLER

Presented by:
OC WEEKLY BOWLMOR LANES THE DISTRICT at Tustin Legacy

Saturday, June 2
8-11pm :: 21+

At Bowlmor Lanes &
The District At Tustin Legacy

SUMMER CARNIVALE

Drinks :: Food :: Music
Bowling :: Games :: Summer Fun

Celebrating OC Weekly's Summer Guide! The Official Guide To Beach & Summer Lifestyle in OC
Tickets $10 on Sale May 1st at ticketfly.com

Bowlmor Lanes :: 2405 Park Ave, Tustin
at The District at Tustin Legacy
To advertise contact your Account Executive or call 714-550-5900

Friday May 4th & Saturday May 5th
OC Tastefest™ culinary festival

Online ticket purchases will save 40% off the door. Buy Now!

Sample tastes from some of OC's favorite restaurants while enjoying back-to-back live concerts. A Celebrity Chef's Challenge, Cinco de Mayo festivities, and a special area for the kids will round out the fun!

www.OCtastefest.com
OC WEEKLY
RESTAURANT ASSOCIATION
OCFoodies.com

HAPPY HOUR
MON-THURS 4-7PM
1/2 PRICE APPS
$4 DRAFTS WELLS WINE
HOSTING OC'S BEST LIVE BANDS
WED NIGHT PUB QUIZ
CASH PRIZES!

The FOOD • SPORTS • LIVE MUSIC HARP INN
949.646.8855 HARPINN.COM
130 E. 17TH ST. COSTA MESA

JOHANNES DEWALD

The Precious

The Hobbit is newly remodeled but still the same after all these years

BY EDWIN GOEI

The Hobbit is from a dying breed, a group of the proud and expensive that once included La Vie en Rose, the Arches, and the Riviera at the Fireside—places that had their heyday when eating out was still called dining, men were required to wear dinner jackets, and the cost per person was about the same as a ticket to Disneyland. But even among those, the Hobbit is distinguished. Instead of succumbing to changing attitudes about what it meant to be a restaurant in the new century, it forged on. It even recently remodeled. The Hobbit's longevity may have something to do with its business model. It has always offered a prix fixe, even before pop-ups made them cool again. And it does so to full houses, one seating per night, five nights per week since 1972.

It makes eating at the Hobbit less like sitting down at a restaurant and more like being invited to a dinner party at an old country house. The seven courses will take up your entire evening. Don't plan anything else or bring anyone you wouldn't want to be with for four hours. It's something you plan on at least a month in advance. Not only that, but the OpenTable reservation system requires a credit-card deposit. So before you even park your car there, you've already made a significant investment.

Your evening begins around 6. As you approach with your date on your arm, co-owner Debra Philippi pulls the door open. She takes your name and has you ascend a tight flight of stairs to order a cocktail inside one of a pair of rooms, where you assume the previous occupant's children slept. Promptly at 7, an announcement is made to descend to the wine cellar, an honest-to-goodness subterranean space with wall-to-wall bottles. The purpose here is twofold: to have a pre-dinner consultation session with the sommelier and to graze the plates of hors d'oeuvres. You try to not fill up on the goose-liver pâté smeared on tiny toasts, the caviar-topped half-moons of cucumber, the molded steak tartare and shots of soup in espresso cups, but there are more than a dozen different bites, and servers keep pouring more champagne into your flute.

Just as you're on the verge of stuffing yourself, you're invited back upstairs to take a seat at an assigned table. It's in one of two dining rooms, both of which remind you of the scene inside the Haunted Mansion in which the ghosts twirl and dance at their own merry dinner party. You notice the butter has been sculpted into a rose. You pluck one of the petals, spreading it on a crusty dinner roll—a piece of bread so delectable you press a wetted thumb against the fallen crumbs.

The first entrée from chef/owner Michael Philippi is a fish course—rock shrimp and leek encased inside a tart made of phyllo. As you take your fork to it, the parcel rustles and crinkles as though it were burnt parchment, mimicking the shrimp's natural shell. Then comes some duck breast shaved thinly into silken pink slices. The meat drapes a tangle of soba, but it seems to pair better with just the chili-and-ponzu-flavored broth than the noodles. A salad with Lolla Rossa red lettuce arrives shortly after. The dew drops of sharp Roquefort dressing rest on the leaves similar to marbles on a game of Chinese checkers. But it's the oven-dried fleck of crispy prosciutto you save for last.

At this point, the clock strikes a quarter to 10. So your legs don't atrophy, there's an intermission. It allows the wait staff to reset the tables and for you to take a walk through the place. Though you are invited to tour the kitchen, no guest seems to want to venture there, nor does the kitchen staff seem to want you around. They've still got the main course to prepare.

A sorbet is offered, and then the main course arrives at a quarter past 10. Tonight, it's a filet mignon paired with various preparations of vegetables and a cheesy potato gratin. You notice the medium rare is redder than expected. And the three puddled sauces that accompany the steak—a Béarnaise, a Bordelaise and a tomato concassé—infringe into one another's territory and flavor. An alternate course of Scottish salmon can be had for a $7.25 upcharge. Though it's served atop Beluga lentils and a tangy beurre blanc, the fish is absent the crisp pan sear you almost require when you order it in a restaurant. But if the main courses on this night seem more hotel-wedding banquet than à-la-minute bistro, it's still a spared-no-expense wedding.

As you dip for a spoonful of dessert, a rich boca negra as dense as butter, you realize you've reached critical mass. You also notice no one else at your table has finished more than half. It would seem this final course is merely a formality—a signal that the huge check is coming and that it's nearly midnight. You pay the bill gladly, a little sleepy from the wine but intoxicated from the evening, the same as all guests who've dined at the Hobbit since Watergate broke.

THE HOBBIT
2932 E. Chapman Ave., Orange, (714) 997-1972; www.hobbitrestaurant.com. Open for dinner Wed.-Sun., 7 p.m. $74 per person (excludes tax, gratuity and beverages). Full bar. Reservations required.

HOLE IN THE WALL
» GUSTAVO ARELLANO

Get Your Game Dog On

GAME DAY FIRE-GRILLED HOT DOGS
3009 E. Chapman, Orange, (714) 639-3388.

Next to spotting orange groves and tracking the return of the swallows to Capistrano, one of the best geographic parlor games in Orange County is spotting old Taco Bells, ones from the era in which the company put up faux-adobe buildings. Those structures are almost all repurposed now, from Korean barbecue joints to actual *taquerías*, teriyaki joints to quick-stop pizzerias, but perhaps the best of the bunch is Game Day Fire-Grilled Hot Dogs, in the eastern part of Orange near El Modena High School. The owners turned what was once a dank, depressing place slopping enchiritos into a mini-sports shrine, complete with pictures of the greats (Ali, Jordan, Ruth), pennants, license plates—all that's missing is a kegger, and you'd have the type of sports pub found in Ann Arbor or Chapel Hill.

There's no liquor license, alas, but more than making up for this are hot dogs taken from the many American regional traditions of the foodstuff—and great takes, too, not Chicago dogs deemed as such because there's a pathetic sprinkling of celery salt. Here, those dogs have the requisite green relish, the sport peppers, the overall complexity of a great Chicago dog's tang and spice. The New York dog is spartan, featuring sauerkraut and spicy mustard, a tart smack to the senses. There's a Coney dog with chili heavy on the cumin; a spin on the Sonoran dog that throws in avocado for creaminess; even a Carolina dog, a wonderful mess of chili and vinegary cole slaw that'll make its bun disintegrate the moment you try to pick it up. Ask for the bun toasted, and behold one of the better hot dogs offered in Orange County right now.

Even though Game Day is a tiny operation, run by a group of brothers whose only previous wiener experience was grilling them in the back yard, one quickly sees their ambition. A separate menu features their hot-dog creations, everything from a chorizo and egg version (with a Polish sausage and chorizo) to one housing pastrami and sausage topped by a fried egg, to a gargantuan Emperor topped with noodles and furikake, something borne from the same part of the brain that created the Oki dog (and on that note, they have a take-off on that pioneer of Southern California fusion, wrapping a foot-long frank in a tortilla alongside French fries and beans; it makes the California burrito seem as filling as oregano). Game Day also sells burgers—all excellent, especially the "Box Seat" variety, in which their imaginations (Bimimbap burger? Spectacular) run amok like many a field of dreams.

GARELLANO@OCWEEKLY.COM

BLOG ON » FOOD
STICK A FORK IN IT
BLOGS.OCWEEKLY.COM/STICKAFORKINIT

PIZZERIA ORTICA
PLEASE VISIT WWW.PIZZERIAORTICA.COM FOR FULL MENU AND HAPPY HOUR SPECIALS
LUNCH MON-FRI 11:30PM-2PM (2-3PM PIZZA MENU ONLY OFFERED)
NOW OPEN SUNDAYS 714-445-4900
DINNER MON-SUN 5:00PM-10:00PM
HAPPY HOUR SUN-THURS 5:00PM-7:00PM
REVERSE HAPPY HOUR SUN-THURS 8:00PM - CLOSE
650 ANTON BLVD UNIT J, COSTA MESA
EASY COMPLIMENTARY PARKING WITH VALIDATION (PARK AT PLAZA TOWER PARKING STRUCTURE BEHIND PIZZERIA ORTICA)

Want to learn about crafted cocktails?
ENTER FOR A CHANCE TO WIN
A special drink symposium with the taste makers at 320 MAIN for you and 5 of your friends!
Visit to ENTER:
www.ocweekly.com/320main
Whiskey Sour
2 Whiskey
1 Fresh Squeezed Lemon Juice
¾ Simple Syrup 1:1
1 Egg White
Dry shake
(without ice to emulsify)
Shake with large cocktail ice
Strain into Cocktail Glass
Top with 3 drops Angostura Bitters
320 MAIN
STEAKS • CHOPS • SEAFOOD
320mainsealbeach.com

JINYA RAMEN BAR
"FLAVOR BOMB" - Jonathan Gold
Voted one of the ESSENTIAL 99 restaurants - LA Weekly 2010
Top 10 Best Dishes in 2010 - LA Weekly - Jonathan Gold
Gold Standard Food & Wine Event - 2011 & 2012!
Ramen JINYA West L.A.
2208 Sawtelle Blvd., Los Angeles CA. 90064
310-481-0188
Ramen JINYA Studio City
11239 Ventura Blvd., Studio City CA. 91604
818-980-3977
Ramen JINYA Miracle Mile
5174 Wilshire Blvd., Los Angeles CA. 90036
323-549-0188
OPENING MAY 10th
COSTA MESA
Ramen JINYA
1450 Baker St.
Costa Mesa CA. 92626
818-980-3977
www.Jinya-LA.com
www.Jinya-LA.com/ramen

The Italian Who Cooks Mexican

Peter Serantoni of Cha Cha's Latin Kitchen

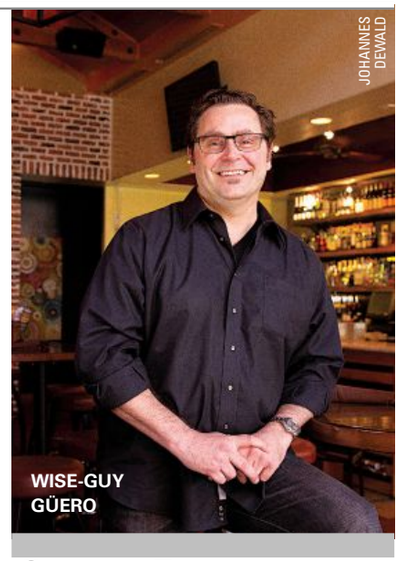
JOHANNES DEWALD
WISE-GUY GÜERO

While most chefs generally stay close to their restaurant (even when they're not on duty), Peter Serantoni of Cha Cha's Latin Kitchen splits his time between northern and southern California.

Your earliest food memory:
My grandmother's gnocchi in a very simple, light tomato sauce, plus fresh-grated Parm.
Favorite meal growing up:
Anything Nonna Maria cooked; my grandmother cooked three meals every day and shopped for groceries twice daily. I was seriously spoiled with good food.
Most undervalued ingredient:
Flat-leaf Italian parsley. . . . It's so cheap and available. When you wash it well and cut it fresh, it has so much flavor that it sort of holds its own.
What do you think made you OpenTable's "Diners' Choice" winner for 2010-11?
We really do try very hard to make our guests feel welcome and well-taken-care-of by ensuring warm, friendly service and well-prepared, fresh, flavorful, wholesome food.
Culinarily speaking, Orange County has the best:
Mexican street food from original *loncheras* and Vietnamese places all over Garden Grove.
What fast food do you admit to eating?
Falafels up in San Francisco, a pit stop at In-N-Out now and then, and a good hot-dog stand is hard to walk by.
Locals are particular about their Mexican cuisine. How does your Latin kitchen stay true to the flavors of Orange County?
We respect the foundation of Mexican cuisine and don't stray too far from time-honored techniques and ingredient combinations, while taking a little lighter approach to our presentations.
One food you can't live without:
Pasta is so versatile and can satisfy basically any food or flavor craving.
Where was your most recent meal? What did you have?
Bar Tartine in San Francisco. The owners recently redid the concept. Now it's Eastern European, very Hungarian-inspired.We practically ate the whole menu: grilled tripe, warm beet soup with smoked brisket, creamed herring, pork blood sausage with stewed sauerkraut. It was truly well-prepared and very tasty.
Favorite chef:
Frank DeCarlo of New York's Peasant, one of my all-time favorite restaurants—simple, rustic, sensible food that tastes great every time. What a restaurant should be all about. His restaurant has so much soul.
We heard you are a master mixologist.

ON THE LINE
» ANNE MARIE PANORINGAN

I don't really like that title. It's true that I do a lot of cocktail and drink development. I'm really just following the same simple principles that guide our food approach.

As a whole, restaurants didn't spend a whole lot of attention on the beverage side. Then this whole mixology thing started to shed some light and put a lot more interest and focus on the bar. Drinks became fresher, more homemade, with a little more thought put into it—which is fantastic. But now it's sort of gone to taking 25 minutes to create this masterpiece, and when you get it, it's more floating debris than actual liquids. It went overboard, but it's coming back to more pure quality of the spirits.
Weirdest thing you've ever eaten:
Balut—*no bueno*. It was on a dare. The whole texture thing was ugly.
Favorite places to eat (besides your own):
Seafood Paradise in Garden Grove for the dim sum. It's freaking awesome. I love that place. The energy there on a Sunday is amazing. The girls are fearless with those carts.
Where did you grow up?
Stockholm, Sweden. While traveling, I was faced with the decision to either return to the ice or stay in SoCal. What would *you* do?
Hardest lesson you've learned:
Don't believe what people say. Believe what they do. Kind of sad, but . . . .
What would you be doing if you weren't in this business?
I'd be very bored and wishing I were in the restaurant business. My dad was in it for his entire life. I grew up in it. Food was what you talked about for breakfast, what you were going to have for lunch. For lunch, [we talked about] what you were going to have for dinner. And for dinner, discussion was what you were going to have for breakfast the next day.

It was an environment that fit my personality—when you can't sit still too much, like fast activity and like to have fun with people.

CHA CHA'S LATIN KITCHEN
110 W. Birch St., Brea, (714) 255-1040; www.chachasbrea.com.

OC WEEKLY
ZONE PAGES

TO VIEW THE ZONE PAGES FOR YOUR AREA, PLEASE FLIP TO THE BACK OF THIS BOOK.

~ BISTRO PRIX FIXE ~

Our classic French Bistro prix fixe is available everyday as a **3-course meal** or a **2-course with glass of wine** for just $20.* Choose from the following entrées:

POULET FRITES · MOULES FRITES
POISSON FRITES · STEAK FRITES

PLUS, CHOICE OF 2 SIDES:
GREEN SALAD, CRÈME CARAMEL, OR GLASS OF HOUSE WINE

FRENCH 75 BISTRO
WWW.FRENCH75.NET | 949.494.8444
1464 S COAST HWY | LAGUNA BEACH, CA

* TAX & GRATUITY NOT INCLUDED

We olive®

Experience the charm, taste and the passion

949-284-0609 | OC MART MIX
3313 HYLAND AVE, COSTA MESA
562-433-8000 | ORIGINAL LOCATION
4725 E. 2ND STREET, LONG BEACH

DIERBERG
Estate Vineyard
Wine Dinner at Arroyo Trabuco Golf Club
THURSDAY, APRIL 26 | 6PM - 9PM
MENU
1ST COURSE
Poached Scallop with Orange Chile
-Dierberg Chardonnay
2ND COURSE
Duck Wrapper in Mole Spice
-Dierberg Pinot Noir
3RD COURSE
Compressed Shortrib Pave
-Starlane Estate Red Blend
4TH COURSE
House Made Liquor Cake
-Quinta do Noval Black Porto
$65.00 PER PERSON
949-305-5100 | 26772 Avery Parkway Mission Viejo

EXPERIENCE FULLERTON'S BEST OUTDOOR DINING.
BEST OF OC WINNER 2010
MENTION OC WEEKLY
FOR FREE APPETIZER
W/ PURCHASE OF TWO ENTREES + TWO DRINKS
OFFER EXPIRES APRIL 30, 2012. NOT VALID WITH ANY OTHER OFFER
THE PINT HOUSE Backyard Pub
Downtown Fullerton
136 W. Wilshire Ave
714-525-PINT
thepinthouse.com foursquare

CROSSROADS at House of Blues
MENU CREATED BY CHEF AARÓN SANCHEZ
HAPPY HOUR
MONDAY - FRIDAY 2PM-5PM
EVERY NIGHT 10PM-CLOSE
$3 | DOMESTIC DRAFT BEERS OR SHOT OF THE DAY
$4 | PREMIUM DRAFT BEERS OR HOUSE WINE & WELL DRINKS
$5 | LOCAL DRAFT BEERS OR SPECIALTY DRINKS
KILLER HAPPY HOUR FOOD SPECIALS
VOODOO KARAOKE LOUNGE WEDNESDAYS 10:00PM 21+
LOCAL BREWS LOCAL GROOVES
DJ MATT HILL VOODOO LOUNGE
HOUSE OF BLUES ANAHEIM | LOCATED IN DOWNTOWN DISNEY | 1530 S. DISNEYLAND DR. ANAHEIM, CA 92802
714.520.2334 | HOUSEOFBLUES.COM/ANAHEIM
5 HOURS OF FREE PARKING IN DOWNTOWN DISNEY WITH VALIDATION

CAFÉ TU TU TANGO
HAPPY HOUR
Mon-Sat

50% OFF BEERS
WINE BY GLASS
SANGRIA &
MIXED DRINKS
(OFFER SUBJECT TO MODIFY)

(714) 769-2222
www.CafeTuTuTangoOC.com
THE OUTLETS AT ORANGE
MON - SAT 3 - 6:30PM
SUN - THURS 10 PM - CLOSE

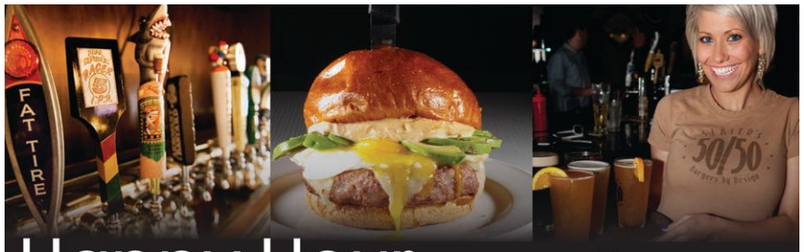

Happy Hour
7 days a week! For details visit www.slaters5050.com.
Full menu served until 2 a.m.
Karaoke
10 p.m. Tuesdays at Huntington Beach, Thursdays at Anaheim Hills.
Trivia
Wednesday nights at 9 p.m at both locations.
SLATER'S 50/50 Burgers by Design™
www.slaters5050.com
Anaheim Hills
6362 E Santa Ana Canyon Rd., 714-685-1103
Huntington Beach
8082 Adams Avenue, 714-594-5730

Mexi Mensch Munch

Crispy Taco at Taco María

MARY PASTRANA

EatthisNow
» GUSTAVO ARELLANO

A couple of weeks ago, I did a segment for the NPR show *Latino USA*, highlighting the luxe-*lonchera* scene in Irvine in support of my new book, *Taco USA: How Mexican Food Conquered America*. Taco María served as my laboratory to interview office drones and ask them why they preferred the wonderful eatery as opposed to, say, Taco Bell, and head chef Carlos Salgado was kind enough to let me interview him in my rambling, on-point way.

After a couple of minutes, though, I became hungry. I washed away my fatigue with one of Salgado's spectacular aguas frescas—strawberry badassery or something?—and was about to issue him a challenge: make a crispy taco à la the original ones that invaded America in the 1920s. Just as I was about to mention it, though, I saw the words "crispy" on the menu.

"Wait—you make crispy tacos?" I asked.

"Since Day One," Salgado replied.

Color me *pendejo* as usual.

It doesn't matter your choice of ingredients: for no charge, Salgado will cook the tortilla a bit longer so it hardens the slightest bit, enough so that you get a luscious crunch yet leaving the tortilla pliable. Salgado doesn't advertise it much because it's a bit more labor-intensive, but the *cabrón* is such a mensch that he'll nevertheless do it upon request. So you know what to do, people: abuse his graciousness by ordering crispy tacos. And tip the hell out of Salgado and his crew, *por favor*, for our collective gluttony. *From an April 18 Stick a Fork In It post.*

GARELLANO@OCWEEKLY.COM

TACO MARÍA
Follow the truck on Twitter: @tacomaria.

DrinkoftheWeek
» EDWIN GOEI

'That's What She Said' at CUCINA enoteca

There are drinks you order because it's your usual. There are drinks you order to get drunk in as few sips as possible. But then there are the drinks you order because the name made you—and everyone else at the table—laugh. The "That's What She Said" is that kind of drink.

It stuck out as though it were the proverbial sore thumb on an otherwise-respectable list of cocktails. You wouldn't have pegged the people behind CUCINA enoteca, the progressive Italian restaurant that offers it, for Carrell fans. You half-expect something with such a name at the T.G.I. McFunsters, not here, where the kitchen makes its own handcrafted infused liquors, including a chai tea rum, a cucumber and mint gin, even a jalapeño tequila. But ordering those won't break the ice as much as the "That's What She Said" will. Never mind that it missed the heyday of *The Office* by a few years; the drink still pays off humor dividends. Quips about the drink being "stiff" or "hard" will be inevitable and not unwelcome because, c'mon, it's why you ordered it.

MARY PASTRANA

THE DRINK

The drink itself is no joke. Even Lulu De Rouen, the restaurant's chef, counts it as her favorite. And yes, it *is* a stiff drink, concocted from Dewar's Scotch, Carpano Antica Formula and Cynar, which is an artichoke-based bitter usually sipped as a digestif. Here, it's in the background, a cleansing presence on the palate while the vermouth sweetness laces the mouth and the Scotch burns the inner cheek. Let the ice melt a bit more, and the drink softens into a doppelgänger of herbal iced tea that you can chug easily. At this rate, you can go all night. That's what she said. *From an April 20 Stick a Fork In It post.*

CUCINA ENOTECA
31 Fortune Dr., Irvine, (949) 861-2222; www.cucinaenoteca.com.

COMPLIMENTARY SHUTTLE SERVICE

Mozambique

1740 S. Coast Highway | Laguna Beach, CA
949-715-7100 | MozambiqueOC.com

Visiting Mozambique is a journey to the other side of the world, which begins right here in Laguna Beach. Mozambique offers foods you know and love, prepared with fresh ingredients, exotic seasonings and wood-grilled flavors. This historic site boasts 3 exquisite dining rooms with fireside tables and a tropical garden terrace. Locals rave about the roof top lounge with ocean view, live entertainment with headlining acts, and the amazing Sunday brunch. Join us for our Happy Hour Daily from 3:30pm to 6:00pm. Complimentary shuttle service to and from Mozambique within a 5 mile radius, please call for reservations.

MOTHERS DAY WEEKEND MOMS EAT FREE!

Quinn's Old Town Grill

405 El Camino | Tustin, CA
714-731-2263 | quinnsoldtowngrill.com

Saturday, May 12th
Mom's breakfast or lunch is on the house!
(Off our regular menu from 8am to 3pm)
Sunday, May 13th
Glass of complimentary champagne for mom from 8-3 breakfast/lunch. Dinner for mom on the house (Select from English cut Prime Rib, Citrus Chicken, or Fresh Salmon)

Reservations are essential for both days.
No other coupons, discounts, or lunch/dinner rewards accepted

$1 BOTTLE BEERS AND $2 MIMOSAS

VOTED BEST BREAKFAST 2011 BY OC WEEKLY

Cappy's Cafe & Cantina

5930 West Coast Hwy | Newport Beach, CA
949.646.4202 | cappyscafe.com

Just a walk away from the ocean, enjoy $1 bottled beers & $2 mimosas (w/ purchase of breakfast/lunch) at the Best Breakfast and Lunch joint in Orange County. A landmark in Newport Beach, Cappy's has been serving locals since 1957.
All of Cappy's Breakfasts are served with seasoned potatoes, home fries, hash browns, refried beans, or fresh fruit & a choice of toast, bagel, biscuits & gravy, or corn or flour tortillas.
*Valid M - F, 11:30 - 3pm. With purchase of breakfast/lunch

$10 PRIME RIB EVERYDAY

Commonwealth Lounge & Grill

112 E. Commonwealth Ave | Fullerton, CA | 714-525-8888
2406 Newport Blvd | Newport Beach, CA | 949-675-4444
commonwealthlounge.com

Experience a classic, big city lounge in the heart of Orange County. Every day we invite you to enjoy our Fulltown Prime Rib dinner for only $10. An 8oz cut of Fulltown's famous slow roasted garlic and parmesan crusted prime rib, served with garlic Romano mashed potatoes, sautéed seasonal vegetables, horseradish ailoi. Enjoy dinner and stick around for our nightly entertainment. Early arrival suggest for prime rib special is on a first-come basis and will sell out!

THE COUNTER®
national
GRILLED CHEESE
month

EVERY WEEK IN APRIL
ENJOY ONE OF OUR
CUSTOM BUILT GRILLED CHEESES

THECOUNTERBURGER.COM
LOCATIONS IN IRVINE & NEWPORT BEACH

PIKE RESTAURANT & BAR

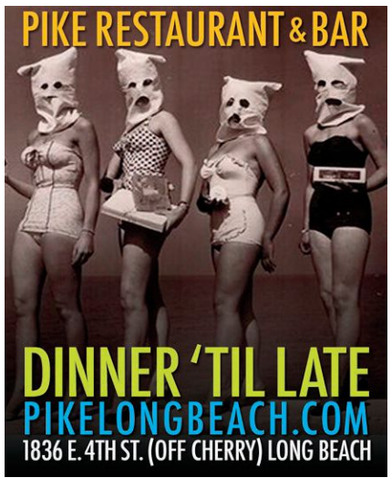

DINNER 'TIL LATE
PIKELONGBEACH.COM
1836 E. 4TH ST. (OFF CHERRY) LONG BEACH

SLAPFISH
A MODERN SEAFOOD SHACK
NOW OPEN!
19696 Beach Blvd. Huntington Beach

LA TRADIZIONE LOCALE
PIZZA D'ORO
HUNTINGTON BEACH
714-536-9383

Lunch Specials Till 4:30
A variety of 20 items
starting at $4.75!

HAPPY HOUR
MONDAY-FRIDAY 2:30-5:30PM
UP TO $6 OFF BEER AND WINE!

PIZZADOROHB.COM 8468 INDIANAPOLIS

THE QUEEN MARY
PRESENTS

West Coast BBQ Classic

May 12, 2012 11AM - 8PM $10 per person

in the Queen Mary Events Park

Sample authentic, slow-cooked BBQ tastings
and vote for your favorite!

Live Music by:
- Shoemaker Brothers
- Flutterbies
- Mercury 5
- Them Novus

- Swing Dancers
- Kid's Zone
- Jack Daniels Lounge
- Craft Beer Selection
- And Much More!

West Coast BBQ Classic

Ask about our hotel packages!

Come out and enjoy a day of finger lickin' good fun for the whole family at the Queen Mary's waterfront event park as more than 30 of the top BBQ Pitmasters on the West Coast compete for cash & prizes and the title of "West Coast BBQ Champion."

955 KLOS
VICTORY MOTORCYCLES
JACK DANIEL'S
KC BS BARBECUE SOCIETY
THE QUEEN MARY HOTEL ATTRACTIONS EVENTS
Like us!

www.queenmary.com • www.westcoastbbqclassic.com
1126 Queens Highway, Long Beach, CA 90802

Tsunami Sushi

2 for 1 Teppan Dinner
EVERY Wednesday!

ALL Night!
tsunami-hb.com

17236 Pacific Coast Highway • Huntington Beach, CA 92649 562.592.5806

WWW.COMMONWEALTHLOUNGE.COM

EVERY WEDNESDAY

$4 YOU CALL ITS
ALL NIGHT LONG!

APPETIZERS, ENTREES, & MORE
SERVED 5PM-10PM DAILY

Call TODAY!
CRAFT BEER / LIVE MUSIC
FULL BAR / QUALITY DEEJAYS
& DANCING NIGHTLY
OPEN 5PM-2AM DAILY

FULLERTON
112 E. COMMONWEALTH AVE. 714.525.88888

NEWPORT BEACH
2406 NEWPORT BLVD. 949.675.4444

Stand-Up Guy

Brent Deal's first two paddle-surfing movies go splash at Newport Beach Film Festival

BY MATT COKER

San Clemente's Brent Deal has made his living the past 15 years directing children's toy commercials, but he started out behind the camera on Hollywood film crews in the early 1990s and has always had an urge to make his own movie.

He finally made one—and then another within an eight-month span. *H2indO* and *Decade of Dominance*, Deal's feature-length documentaries surrounding the sport of stand-up paddle surfing (SUP), make their world premieres at the Newport Beach Film Festival, which opens Thursday, April 26.

Sipping a morning coffee outside the Gypsy Den in Costa Mesa, Deal concedes he figured moviemaking had "passed me by" when, knocking around San Clemente, he chatted up legendary local waterman Chuck Patterson, who a couple of years ago famously posted videos online of himself paddling near a pair of great white sharks off San Onofre State Beach. That's when it struck Deal: No movie has been made about SUP, or at least none he'd seen.

Promoters will tell you SUP has been the fastest-growing sport in America over the past decade, having moved ahead of snowboarding in popularity. Locals started noticing paddle surfers popping up with more frequency in the late 1990s, but the mode of transportation actually dates back to the early Polynesians.

With no personal experience with the sport, Deal began making *H2indO* as an overview about the rise of SUP, with various riders riding and talking heads talking. He figured he pretty much had the film in the can when he got a call from Patterson, who said Deal *had* to go with him on a two-week trip to Indonesia with six other world-class paddlers. When the filmmaker explained he could not leave his wife and two children under 10 for that long, Patterson shot back, "You're going on this trip," characterizing it as a once-in-a-lifetime gathering of SUP royalty.

Deal broke the news to his wife, Deina, and braced for an iron skillet to his noggin, but he was surprised when she said he *had* to go. "It was a great compliment," Deal says.

But he worried he'd be exposed as a fraud when he showed up at the boat in Indonesia with his bags of gear. *H2indO* even begins with Deal muttering something about not having a clue about SUP. Questioning whether he even belonged on the boat proved to be a bigger obstacle to him than lighting, equipment failure or managing clashing egos.

Coming in a close second as a hurdle was his own attempt to give SUP a try, something he did in board-breaking fashion. "No one wanted to loan me their board after that," Deal says with a laugh.

Once he got to really know the athletes floating alongside him, he realized he might have an even better film than he first envisioned. "I wanted it to be compared to *Riding Giants* or *The Endless Summer*, the greatest surf movies of all time," Deal says.

> "I want the lady in Iowa who has never seen the water to enjoy a stand-up paddling movie. . . . If that's the takeaway, I have done my job."

What sets those films apart from so-called "surf porn"—endless scenes of guys and gals doing amazing things on sticks while amped-up music blares—are the real human stories, something Deal hopes he captured. "I want the lady in Iowa who has never seen the water to enjoy a stand-up paddling movie," he says. "If that's the takeaway, I have done my job."

While making *H2indO*, it became apparent to Deal that one subject's human story required an entire movie: that of Australian waterman Jamie Mitchell, the unmatched eight-time winner of the Molokai to Oahu Paddleboard Race. *Decade of Dominance* charts Mitchell's pursuit of a 10th consecutive world title. But Deal's real goal was to try to figure out what makes Mitchell tick.

Deal recalls that after still photos of Mitchell were shot for the movie, the Aussie looked them over and immediately picked one. Examining it, Deal reassured Mitchell his nose hairs could easily be Photoshopped out of that picture. "No, mate," Mitchell responded. "This is who I am."

"That's the thing that impressed me about him," Deal says. "He is very laidback, the nicest guy in the world. But he has this switch, and when he turns on that switch, get out of the way. Of course, no one is ever in his way because he's always out in front."

With both films completed, Deal's executive producer Elyse Lewin, who had hired him years ago to work as director of photography on a commercial, contacted Leslie Feibleman, the Newport Beach Film Festival's action-sports programmer.

"I am fortunate to have a bulldog of an executive producer who got ahold of Leslie and said, 'We have a stand-up paddling movie, and you are going to want to watch it,'" Deal says.

Feibleman was so impressed with *H2indO*, she asked if Deal had any other other films. Hello, *Decade of Dominance*.

The filmmaker is heading into his first film festival "like a wide-eyed kid," his biggest fear being his movies will be met by "crickets" in the theaters. That seems unlikely.

"The end quote of *H2indO* is me telling my wife she could have said no. She says, 'You were born to do this.'"

DECADE OF DOMINANCE
at Lido Theatre, 3459 Via Lido, Newport Beach, (949) 253-2880; www.newportbeachfilmfest.com. Sat., 8:15 p.m. $15; with admission to post-screening party, $40.
H2INDO
at Lido Theatre. Sun., 6 p.m. $12.

AMONG *H2INDO*'S EIGHT PADDLERS IS HAWAII'S TALIA GANGINI, WHO IN 2007 BECAME THE YOUNGEST WOMAN TO PADDLE A 32-MILE RACE, FROM MOLOKAI TO OAHU

JASON KENWORTHY

THE COSMOPOLITAN™
of LAS VEGAS

THE DRIVE TO VEGAS JUST GOT INTERESTING

SHOW US YOUR ROAD TRIP AND WIN.

To enter, submit your short film online by May 11.
cosmopolitanlasvegas.com/roadtovegas

ROAD TO VEGAS

TROPFEST LAS VEGAS 2012

THE WORLD'S LARGEST SHORT FILM FESTIVAL

Part of the 2012 Summer Event Collection

Interesting things always happen on the road to Vegas, and now's your chance to show us and win. Enter your short film to win a three-night stay at The Cosmopolitan of Las Vegas during Tropfest 2012. Tropfest Las Vegas celebrates their 20th anniversary with a unique "All-Star" competition featuring the best short films of the past twenty years, June 2 - 3.

TO RSVP FOR YOUR COMPLIMENTARY TICKET,
VISIT COSMOPOLITANLASVEGAS.COM/TROPFEST

Must be 21 years or older. Subject to change without notice. Management reserves all rights. Subject to event and promotion rules, available at The Cosmopolitan. When The Fun Stops™. Problem Gamblers HelpLine 1-800-522-4700. © Copyright 2012 THE COSMOPOLITAN of LAS VEGAS.

opening

THE FIVE-YEAR ENGAGEMENT *The Five-Year Engagement* is as comfy and cute as the bunny costume Tom (Jason Segel, who co-scripted with director Nicholas Stoller) wears at the New Year's Eve party where he first meets Violet (Emily Blunt). The movie opens in San Francisco, on their one-year anniversary, the night Tom proposes. They postpone the wedding so that they can get settled at the University of Michigan, where Violet has just been accepted to do postdoc research—an adjustment period that involves lame gags with snow and the lack of classy restos worthy of sous-chef Tom's skills. While he makes Reubens at Zingerman's deli, Violet thrives under the academic mentorship of Welsh charmer Winton (Rhys Ifans). When her postdoc is extended, Tom's deepening misery at being stuck in the Wolverine State culminates in extracurricular drunken kisses, an amputated big toe, and the couple's decision to call it quits—with about 45 minutes to fill before the preordained conclusion. Occasionally, the dialogue in *The Five-Year Engagement* might sound like something an adult audience member has once thought or uttered. "I wanna be alone with you here," Tom pouts to Violet after they've had a fight, and she gets out of bed to respect his request for momentary solitude. This fleeting acknowledgment of the come-here-go-away dynamic of most romantic relationships, serves as the film's most insightful look at attachment at any cost. The rest is much like the doughnuts that Violet uses as a key prop in a research experiment: stale and not good for you. **(R)** Melissa Anderson. *Countywide.*

THE PIRATES! BAND OF MISFITS The year is 1837. A newly crowned Queen Victoria, voiced by Imelda Staunton and animated in clay as a shrewish little turnip of a woman, decrees war on buccaneering. Well down her Most Wanted list is the Pirate Captain (Hugh Grant), an only middling terror of the trade routes who's a perennial also-ran for Pirate of the Year. On the way to the Queen and Captain's crossing swords, *The Pirates!* hits the usual kid's pic stops—pop montage, theme-park-ride action, heart-warming affirmation of true friendship—but a script that consistently finds fresh outlets for its running gags makes for a sufficiently rollicking pleasure cruise from Britain's Aardman Animations, with their first stop-motion feature since 2005's *Wallace & Gromit: The Curse of the Were-Rabbit.* Screenwriter Gideon Defoe adapts from his own series of comedy books for young people, and the humor ranges from obliviously brutal slapstick—anchor is never dropped without a casualty—to 19th-century name dropping, with a cast that includes Charles Darwin (an anxious virgin whose *Beagle* voyage is strictly to score chicks), Jane Austen, and the Elephant Man. The take-home lesson is a kind of outcast morality—better to be an honest pirate than a dishonest queen. **(PG)** Nick Pinkerton. *Edwards Kaleidoscope Stadium 10, Mission Viejo.*

SAFE The pulpy scenarios change, but squinty action-hero Jason Statham remains chiseled, coiled, and ready to hurl himself into scores of grimacing baddies like a goddamn human cannonball. In writer/director Boaz Yakin's *Safe*, a preposterously enjoyable—or enjoyably preposterous—action-thriller, Statham headlines as disgraced NYPD super-cop-turned-small-time-cage-fighter Luke, whose refusal to take a dive gets his wife murdered by the Russian mafia. Banished to a remorseful life of homeless shelters and paranoia, our chrome-domed badass crawls up from rock bottom for some vengeance (read: justification to open arteries all over Manhattan) when he stumbles upon the film's MacGuffin: a 10-year-old Chinese prodigy (Catherine Chan) who has memorized a valuable numerical code. Protecting the young girl against a multifront underworld war of Russians, their Chinese Triad rivals, and the crooked-cop crew who tarnished his name for not taking payouts, Luke's self-imposed, redemptive mission fits snugly in his portrayer's cinematic wheelhouse—cracking skulls and then wise. The movie is neither as franchise-friendly as *The Transporter* nor as boorishly experimental as *Crank: High Voltage*, but Yakin's sleek, visually witty direction (a static, inside-the-car shot of a thug getting run over twice nabs two laughs) elevates his undeniably dopey script. **(R)** Aaron Hillis. *Countywide.*

ongoing

FOOTNOTE In the first scene of Israel's Best Foreign Language Oscar nominee, *Footnote*, Uriel Shkolnik (Lior Ashkenazi)—a fortysomething Talmudic scholar whose research has earned adulation while his sixty-something father's has mostly been ignored—accepts an honor with an obliviously glib speech built around a childhood anecdote about his dad's attitude toward his own profession. The camera stays on the father, Eliezer (Shlomo Bar Aba), for the entirety of the speech, his facial expression subtly transitioning from discomfort to disdain. Slowly, writer/director Joseph Cedar sketches in the details of father and son's non-bond. Eliezer's old-school approach to academia is a day-in, day-out study of primary documents, while in his eyes, his celebrity academic son frivolously exploits history as fodder for cocktail parties. To another father, Uriel's success might be a source of pride; to Eliezer, it's an affront to his life's work, an embarrassment. The stage thus set, a clerical mistake begets an academic scandal that, if allowed to come to light, would have major repercussions for both of the Shkolniks, their personal relationship, and the validity of their shared profession. Something between a comedy of everyday absurdity and a family tragedy pushed into the realm of the hyper-real, *Footnote* uses its characters' differing relationships to authenticity as the basis for an enigmatic riff on representation. Perhaps too enigmatic: Cedar's rigorous formal achievement is above approach but emotionally distant. Like its elder main character, *Footnote* is something to respect and admire, but remains cold and unknowable. **(PG)** Karina Longworth. *Regency Rancho Niguel, Laguna Niguel; Art Theatre, Long Beach.*

THE KID WITH A BIKE In the new film from Jean-Pierre and Luc Dardenne, Cyril (Thomas Doret), a scrappy 11-year-old living in an urban orphanage, flees school in an attempt to track down both his deadbeat dad (Jeremie Renier) and the bike he left at his dad's house. On the lam, Cyril carelessly crashes into Samantha (Cecile de France), a hairdresser with a shop in Dad's former neighborhood, and impulsively asks her to be his foster mom. In what plays within the Dardennes' understated naturalism as a shocking twist, she agrees. This tentative new family is threatened when Cyril, desperate for male mentorship, falls prey to the manipulations of Wes (Egon Di Mateo), a slick teenage thug. The second half of the film consists of a fight for Cyril's soul, with the straight-and-narrow Samantha on one side and the marginal milieu of Wes' gang, who lures Cyril into the forest on the outskirts of town, on the other. In placing an unformed boy in limbo between an angelic godmother and

THE STATE OF THE ART.

NEWPORT BEACH FILM FESTIVAL

APR26 MAY3

NewportBeachFilmFest.com

ABSOLUT VODKA Cocktails Perfected | Los Angeles Times latimes.com | FASHION ISLAND NEWPORT BEACH, CALIFORNIA | REGAL ENTERTAINMENT GROUP | NEWPORT LEXUS | OC WEEKLY www.ocweekly.com

OC WEEKLY
ZONE PAGES

TO VIEW THE ZONE PAGES FOR YOUR AREA, PLEASE FLIP TO THE BACK OF THIS BOOK.

wolves in the woods, *The Kid With a Bike* becomes a fairy tale. It seems to unfold in a different world than that of previous Dardenne films, one with a wider range of spiritual and practical possibilities. It's set in the summer, the T-shirted boy moving against a palette of primary colors and hazy, warm light—the vibe is hopeful. It's still a version of the filmmakers' constant inquiry into moral consciousness but on a new path and with a new destination—a tentative happy ending. **(PG-13)** Karina Longworth. *Edwards University Town Center 6, Irvine; UA Marketplace, Long Beach.*

MARLEY Thoroughly researched and packed with phenomenal archival footage, Kevin Macdonald's documentary on the reggae and Rasta emissary, who died of cancer in 1981 at 36, avoids (until the closing credits) oversimplified one-love-praise-Jah sloganeering. *Marley* is a rousing tribute to a mesmerizing performer that forgoes blind hero worship. Macdonald interviews 60 people on three different continents, many of whom remain entranced by the singer's talent and charisma. But a few harbor resentment: Long-reclusive Bunny Wailer, Marley's bandmate in the Wailers from 1963-74, still bristles when recalling Bob's willingness to go along with Island Records founder Chris Blackwell's "exploitative" practices. Others refuse to take the bait. When Rita Marley is asked how she felt about her husband's infidelities—Bob had 11 children from seven different relationships—she smiles and notes that she had loftier matters to consider. "It was like an evangelical campaign," she says of touring with her spouse as a member his all-female backup group. The film's most fascinating talking head, Rita also has perplexing thoughts on Bob's biracial makeup. Of the melanoma found on her husband's toe in 1977, she avows "it was the whiteness in him" that caused it. Whiteness, in a way, did bedevil Marley, who was always puzzled by the lack of black audience members at his sold-out concerts, especially in the U.S. Yet footage of Marley performing reveals the fervor of the "evangelical campaign" Rita remembers. Onstage, Marley is transcendent, enraptured. The mood is mystical, never mellow. **(PG-13)** Melissa Anderson. *Regency South Coast Village, Santa Ana.*

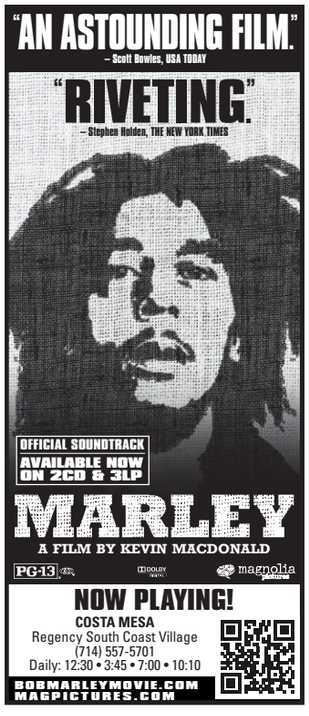

MONSIEUR LAZHAR A blanket of white covers Montreal inside and out in *Monsieur Lazhar*, the understated, affecting Canadian drama recently nominated for a Best Foreign Film Oscar. The schoolyard where Alice (Sophie Nelisse) and Simon (Emilien Neron) exchange their usual morning jabs is capped with snow, and their classroom is filled with bright winter light. Within the first minutes of the film, the brisk, clean-aired comfort of that light is cut by an incongruous moment of darkness, and the rest of writer/director Philippe Falardeau's fourth feature charts the resulting wave of grief as it breaks across a school community. Alice and Simon's class gets a new coat of paint and a new teacher—the monsieur of the title (Mohamed Fellag), a mysterious Algerian emigrant—as the school attempts to cope (with an incident I'd rather not give away). Falardeau meshes Lazhar's secrets and the hidden turbulence of the situation he has stepped into with a sensitivity that lifts the story out of refugee cliche. Nelisse, with her tough, Courtney Love puss, and Neron's portrayal of a boy's well-defended torment are extraordinary, as is the film's realization of the small, temporary world that surrounds them. Hitting upon that kind of specificity—of a moment and its emotion—makes for strong memories and a really great movie. **(PG-13)** Michelle Orange. *Regency Rancho Niguel 8, Laguna Niguel; Regency South Coast Village, Santa Ana.*

SALMON FISHING IN THE YEMEN The kind of benign, swooningly humanist crowd-pleaser Lasse Hallstrom (*The Cider House Rules, Chocolat*) could make in his sleep (and by this point, possibly does), *Salmon Fishing in the Yemen* mostly sacrifices the political satire and epistolary structure of Paul Torday's source novel in favor of cute, if strained, rom-com shenanigans. If you're not getting enough of that from network TV, this movie's for you. *Salmon Fishing*, which sets up its premise and expectations in the title, concerns London fisheries specialist Fred Jones (Ewan McGregor), who's tasked by the prime minister's flack (Kristin Scott Thomas) to export British salmon to a Yemeni river at the request of a sheikh (Amr Waked) with a jones for fly-fishing. The sheikh's real estate assistant (Emily Blunt) tags along to help and, in the process, entices the unhappily married Jones into romance and Hallstrom-ian self-actualization. The first section of the film deploys chipper barbs at the expense of career bureaucrats, which is funny and effective—Scott Thomas, who brings the raunch, is particularly good—but once McGregor and Blunt start dissecting their complicated feelings for each other, things turn unexpectedly dire. They're a ridiculously attractive and likable couple, but Hallstrom overwhelms them (and the lush Scottish and Moroccan locations, and us) with his customary brand of lightweight heavy-handedness. **(PG-13)** Mark Holcomb. *Countywide.*

PREMIERING AT THE 2012 NEWPORT BEACH FILM FESTIVAL:

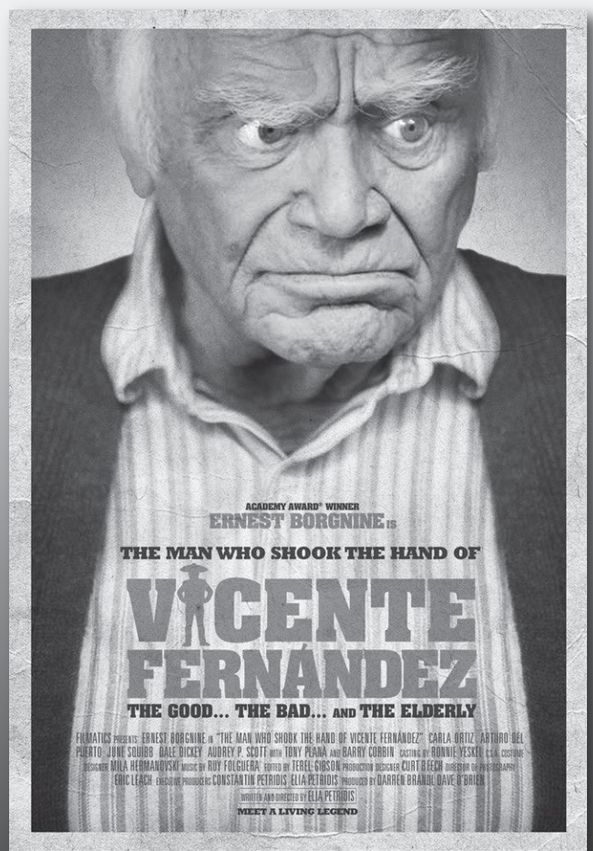

FRIDAY, APRIL 27, 6:00PM
EDWARDS ISLAND CINEMAS - SCREEN 2 SOLD OUT!

THURSDAY, MAY 3, 5:15PM
REGENCY LIDO THEATRE

PURCHASE TICKETS AT WWW.NEWPORTBEACHFILMFEST.COM

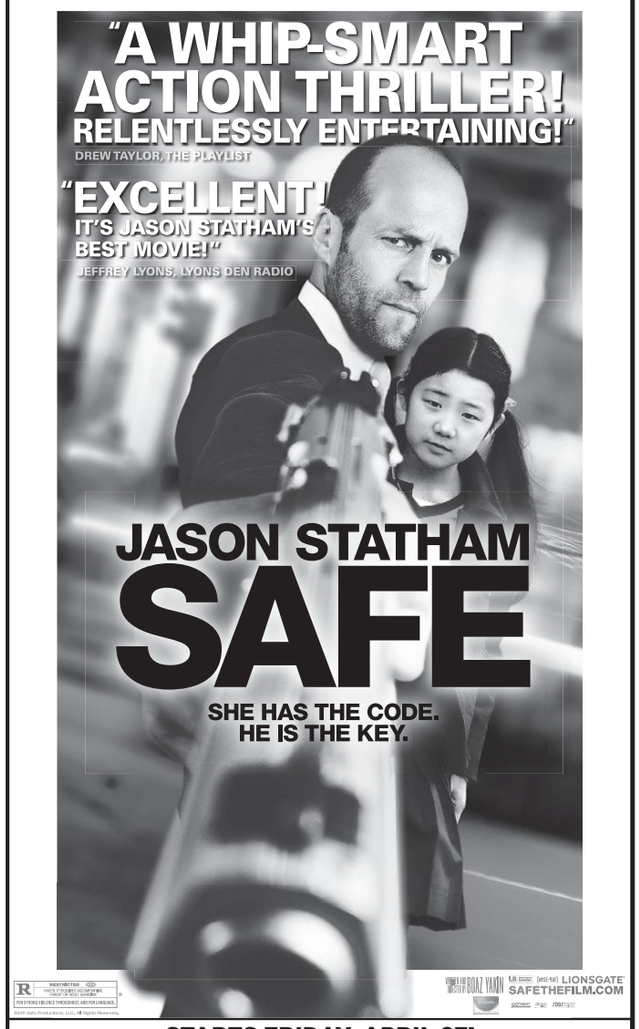

STARTS FRIDAY, APRIL 27!

ALISO VIEJO
Edwards Aliso Viejo Stadium 20
(800) FANDANGO #116
ANAHEIM
AMC at Downtown Disney® District
(888) AMC-4FUN
ANAHEIM
Ultraluxe Anaheim Cinemas at Gardenwalk
(714) 399-0300
ANAHEIM HILLS
Cinema City Theatres
(714) 970-6700
ANAHEIM HILLS
Edwards
Anaheim Hills 14
(800) FANDANGO #117
BREA
Edwards Brea Stadium East 12
(800) FANDANGO #121
BUENA PARK
Krikorian's Metroplex 18
(714) 826-SHOW
COSTA MESA
Edwards Metro Pointe Stadium 12
(800) FANDANGO #128
FOOTHILL RANCH
Regal Foothill Towne Center Stadium 22
(800) FANDANGO #135
FULLERTON
AMC Fullerton 20
(888) AMC-4FUN
GARDEN GROVE
Regal Garden Grove Stadium 16
(800) FANDANGO #137
HUNTINGTON BEACH
Cinemark Century 20
Huntington Beach at Bella Terra (800) FANDANGO #987
IRVINE
Edwards Irvine Spectrum Stadium 21
(800) FANDANGO #140
IRVINE
Edwards Marketplace Stadium 10
(800) FANDANGO #141
LA HABRA
Regal La Habra Stadium 16
(800) FANDANGO #145
LAKEWOOD
Pacific's Lakewood Center Stadium 16
(562) 531-9580 (#046)
LONG BEACH
AMC Marina Pacifica 12
(888) AMC-4FUN
LONG BEACH
Edwards Long Beach Stadium 26
(800) FANDANGO #148
LONG BEACH
Cinemark@The Pike
(800) FANDANGO #1181
MISSION VIEJO
Edwards Kaleidoscope Stadium 10
(800) FANDANGO #149
NEWPORT BEACH
Edwards Big Newport 6
(800) FANDANGO #150
ORANGE
Cinemark CineArts @ Century Stadium 25
(800) FANDANGO #913
ORANGE
AMC 30 at the Block
(888) AMC-4FUN
TUSTIN
AMC Tustin 14
(888) AMC-4FUN
WESTMINSTER
Edwards Westminster 10
(800) FANDANGO #172

CHECK THEATRE DIRECTORIES OR CALL FOR SHOWTIMES

Just a Little Bit of History Repeating

Unrelenting Relaxation is far more than an archival record of rape

BY STACY DAVIES

Amanda DeMaio debuted *Unrelenting Relaxation* three years after our nation declared 1992 "The Year of the Woman," which was a response to the record number of female senators elected to Congress that year, which was, in turn, a reaction to the all-male Congressional verbal raping of Anita Hill during the Clarence Thomas confirmation hearings the year before. So, suffice it to say, by 1995, women in America were feeling pretty good about themselves and their new positions as congresswomen and CEOs, and a play focusing on five European women who'd been kidnapped and forced into sexual slavery by the Japanese during World War II wasn't what any of us wanted to hear. We'd come a long way, after all, baby.

When STAGEStheatre founding member and director/playwright DeMaio's gut-wrenchingly raw, fictitious testament to real women who had endured mutilation, sterilization and a multitude of unimaginable violations at the hands of Japanese soldiers resurfaced in 2001, the positive OC and LA reviews were plentiful. All but one focused exclusively on the dual tragedies of how war makes men do things they'd otherwise never consider and how this particular legacy of shame is still denied by the Japanese government. The one review that was able to put the play into a somewhat-modern context was written after 9/11 and ended in a tonal summation of "war is hell, and we might just be heading into another one."

Timing, they say, is everything, and while watching the five female characters of *Unrelenting Relaxation* relate the sickening secrets of their sexual captivity to an offstage male interviewer, I didn't abstractly ruminate on the war-is-hell concept. I was also unfazed that such atrocities had occurred and that they were still denied. I certainly didn't excuse the violence as "inevitable" due to the pressures of combat. Instead, I realized this play is what we in the media business call an evergreen: a story that can run any time because it will always be relevant. Savagery toward women is *not* just a wartime pastime; it is alive and well, in fact, and currently on our nation's front-burner.

TAKE BACK THE NIGHT

Dehumanizing women has always given a certain type of guy the violent jollies, and it doesn't need to be government-sanctioned to gain momentum. That can help, of course, and I'd like to invite you for an afternoon of transvaginal ultrasounds after we brunch with my slutty, Ph.D.-degreed girlfriends and some radical, feminist nuns. No, the urge to purge on the female form doesn't take much stoking, and the question this play raises—these days, especially—is not how some evil foreign regime could do such a thing (they're still doing it, of course), but why, even in this modern age, women remain punching bags for rage and what, exactly, is the freakish biological element that makes men, to varying degrees, feel so elated when wielding those fists and words.

I'm no psychologist, so I can't answer that question. But our current climate of hostility toward all things female made it incredibly easy to link DeMaio's historical narratives to the modern issues surrounding American women and their sisters in peril across the globe. And while the interviews are set 25 years ago regarding a war that ended 40 years earlier, the minimalist set and costumes of indiscernible period create a loosening of time's grip, forcing us to listen and absorb each narrative—and these detailed stories should not be lost in the shuffling deck of misogynistic themes.

The stories DeMaio constructed from piecemeal information she gathered during the primitive days of the Internet are undeniably compelling and paramount to the understanding of the effects of such violence. And the actresses putting a human face to the horror are so convincing that the production often feels like a docudrama. Aryln McDonald, as the Polish piano prodigy Dorothy Rothschild, delivers a nuanced performance of suppressed fury that simply stuns. Nancy Tyler's English military wife, Elizabeth Serra's Danish medical student, Jill Cary Martin's Finnish housewife and Jennifer Pearce's parisianne ballerina are equally deserving of praise, with the entire cast pulling off pitch-perfect accents. Director Mike Martin moves the women around just enough to offer some optical exercise, with the only real distraction of the production being the presence of the male interviewer, who is referred to in the play's text as simply "a male voice" and might have been more effective had he remained such.

The rest of the men—the ones in the audience—should stay. They should even bring their wives, girlfriends, daughters, mothers and sisters with them. After all, the only way to keep history from repeating itself is to know history—and to let those around you know which side of it you're on.

UNRELENTING RELAXATION
at STAGEStheatre, 400 E. Commonwealth Ave., Fullerton, (714)-525-4484; www.stagesoc.org. Fri.-Sat., 8 p.m.; Sun., 2 p.m. Through May 27. $18-$20.

TRENDZILLA
» MICHELLE WOO

Stop Being Closeted

"Organize the closet" has been on my New Year's resolution list since, oh, 1998, usually falling somewhere below "Stop saying 'seriously'" and "Learn Photoshop." I wouldn't call myself a hoarder (though, as we've learned from the A&E series, denial is the first stage)—I'm simply a clothing optimist. What? Bell-bottom jeans should be coming back in style any decade now! And yes, I do plan to fit into my favorite little black dress from college again. Seriously.

At last, for all of us with the First World problem of too many clothes with nothing to wear, there's help. Nicole Longstreath of the Wardrobe Code is a Costa Mesa-based wardrobe coach (yes, there's such a thing) who's all about editing your closet so it's no longer a place of hair-pulling frustration, but rather a shrine for flattering outfits you love. She shares some closet-taming steps to tackle *now*.

BRING EVERYTHING INTO PLAIN VIEW
This might mean trading your old dresser for an open shelving unit. People often only wear a small portion of their wardrobe because many of their clothes are tucked deep into drawers. "It's tough to craft a look without knowing what you're working with," Longstreath says. "Anything you would wear out in the world should be in one space."

CATEGORIZE
Now that you can see your clothes, group them by garment type—dress pants, jeans, skirts, blouses, T-shirts, tank tops, sweaters, jackets, formal dresses, day dresses, and so on. With each group, Longstreath suggests arranging items from most to least formal.

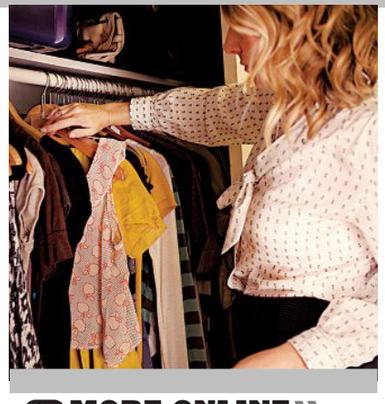

MORE ONLINE »
OCWEEKLY.COM

TAKE INVENTORY
How many skirts do you have? How many pairs of jeans do you have? Make note. "It sounds nerdy, but I get out a clipboard and take an inventory—red pants, seersucker pants, white pants. You want to see what you're missing and what patterns emerge."

EDIT
This part is the toughest, as well as the most liberating. Pull out anything and everything you know you're not wearing. Then go through the pile. If something no longer fits, looks worn out and can't be altered, or is way out of style, toss or donate it. Longstreath says to "be ruthless" in this process, but if there are clothes you just can't let go of, put them in a box or bag and get them out of the daily rotation. "See if you can live without it," she says. "If you can, it means you didn't need it in the first place."

MWOO@OCWEEKLY.COM

THE WARDROBE CODE
can be found at www.thewardrobecode.com. The company offers a variety of wardrobe-coaching services.
Follow me on Twitter: @michellewoo!

THE YOST THEATER

DJs AND NIGHTCLUBS

HOUSE OF DREAMZ — FRIDAY APR 27TH

TOMMY LEE — DJ ACRO — DIRTY HOUSE • ELECTRO VISUALS

SHOW SATURDAYS — SATURDAY APR 28TH

danger house

ONE NIGHT ONLY: NO COVER ALL NIGHT!

SOLD OUT! BOTTLE SERVICE ENTRY STILL AVAILABLE

SUNDAY APR 29TH — Hardwell

SHOW SATURDAYS — SATURDAY MAY 5TH

CINCO DE MAYO PARTY!

DJ Scotty Boy

TUESDAY MAY 22ND — BINGO PLAYERS

LIVE MUSIC CONCERTS

DEER TICK — MAY 6TH

MAY 9 — NATALIE MERCHANT IN CONCERT

MISHKA & Anuhea — MAY 20th

FOR INFO & TICKETS VISIT YOSTTHEATER.COM

307 N. SPURGEON ST. SANTA ANA

CITY NATIONAL GROVE OF ANAHEIM

714.712.2700 2200 E. Katella Ave. citynationalgroveofanaheim.com

JUST ANNOUNCED!

VOLBEAT

LIVE FROM BEYOND HELL/ABOVE HEAVEN TOUR

WITH SPECIAL GUESTS HELLYEAH AND ICED EARTH

Tuesday, July 10

VOLBEAT.DK · HELLYEAHBAND.COM · ICEDEARTH.COM

KITTIE — Friday, April 27

TOO $HORT — Sean Healy — Friday, May 18

KOTTONMOUTH KINGS — TWIZTID — LIVE TOUR — SPECIAL GUESTS BLAZE — BIG B

Wednesday, May 23

THE HED2HEAD TOUR 3

FEATURING (hed)p.e. MUSHROOMHEAD

WITH SPECIAL GUESTS AMERICAN HEAD CHARGE — CORVUS — tenally viper

Wednesday, May 30

THE MAINE — THE PIONEER WORLD TOUR NORTH AMERICA

WITH SPECIAL GUESTS LYDIA ARKELLS

Thursday, June 7

BOW WOW

Friday, June 8

ticketmaster.com or 800.745.3000 — pre-show dinner available!

THE QUEEN MARY PRESENTS

Rock the Queen — Back to Rock N' Roll — Bringing the swagger

One Night. 4 Venues. All Rock.

Rival Sons with Special Guests

No Duh — a tribute to No Doubt

Debaser — a tribute to the Pixies

TNT — a tribute to AC/DC

Chris Hanlin

Plus Special Guests

Saturday, April 28th

Doors open at 7pm

Featuring RIVAL SONS

iTunes 2011 "Breakthrough Band of the Year"

$20 per person

ACCESS TO FOUR STAGES OF ROCK

Rock the Queen has something for everyone, assuming everyone loves rock n' roll…and who doesn't? Enjoy an amazing line-up of live entertainment or chill out at the stylish Observation Bar and enjoy some acoustic rock.

$5 parking with validation.

All ages show, except for the Observation Bar - Must be 21 years old or over to enter bar.

THE QUEEN MARY — HOTEL ATTRACTIONS EVENTS

Like us!

562.499.1771 • www.QueenMary.com

98.7fm L.A.'s Rock Alternative — 5th Annual — 98.7fm L.A.'s Rock Alternative

PUNK ROCK PICNIC 2012

Saturday April 28th

FEAR

JELLO BIAFRA AND THE GUANTANAMO SCHOOL OF MEDICINE

THE HUNNS
D.I.
ANGRY SAMOANS
BONECRUSHER
ILL REPUTE
FANG
THE GEARS
DENIZ TEK AND THE GOLDEN BREED

THE CROWD
MONSTER X
BATTALION OF SAINTS
THE CO DEPENDENTS
THE GRIM
THE MENTORS
FICTION REFORM

WALK PROUD . DISSENSION . RF7 . CIRCLE ONE . WRONG BEACH . DECRY . ANTI SOCIAL
AMERIKAN MADE . UNIT F . CHILD ABDUCTION . THE MAXIES . CROSS TOPS . PIG BOMB
THE DECLINE . THE BANANARCHIST . SYMBOL SIX . HARI KARI . ROCKETSHIP ROCKETSHIP
THE BONERS . DRAIN BRAMAGED . THE WHITEKAPS . THE ROCKETZ
THE DIPS . GASOLINE ADDICTS . RADIOACTIVE CHICKEN HEADS . SOME KIND OF NIGHTMARE
POMONA DRAGS . DOWNTOWN BROWN . PUBLIC NUISANCE . EL NADA . FIRED
DIRTY FILTHY MUGS . DOGGY STYLE . DR. BOB'S NIGHTMARE . BATTALION OF SAINTS . ALL THINGS END
SHATTERED FAITH . YEASTIE BOYS . DIRTY HAMMER . DIME RUNNER
SKATANIC REDNECKS . THE UNCIVIL . THE PEGS . FIRE EXIT . TRIP TO THE MORGUE . SOCIAL CONFLICT
DEATH ON THE RADIO . CIVIL DISGUST . MENTAL BREAKDOWN . HB SURROUND SOUND
BADFISH . BROKEN PATRON SAINTS . RIOT GUN . WASTEY FACE . R.O.U.S.
ANIMAL STYLE . THE RIFT . THE SUPPLEMENT . SPLNTR . DESPERATION SQUAD

5305 Santiago Canyon Rd. Silverado, Ca. 92676

punkrockpicnic.com — PUNKROCKERS.com

LVS Sales — Visit our booth...Win a FREE IPad — JCS GROUP Your Brand. Their Hands

IT'S THE PUNK ROCK VERSION OF Y-M-C-A

Everything Old Is New Again

Pennywise's latest set sans Jim Lindberg is bright, shiny and new

BY RYAN RITCHIE

Many people's first introduction to Pennywise was the song "Same Old Story." Featured on 1995's *About Time*, it included the line "I don't read from the same old story." At that time, the lyric rang true for the Hermosa Beach punk band because the group—singer Jim Lindberg, guitarist Fletcher Dragge, bassist Jason Thirsk and drummer Byron McMackin—were still relatively new, having released only three full-length albums and a handful of EPs. Thirsk's 1996 suicide nearly broke up the band, but the remaining members added Randy Bradbury to the mix and continued spreading their brand of melodic hardcore to punk fans around the globe.

Ironically, after Thirsk's death, Pennywise's story became the opposite of the monotony they railed against, thanks to a solidified lineup, six more full-lengths and countless tours. But that same old story came to an end in 2009, when Lindberg left, forcing the others to ponder whether to carry on. The decision to find a new singer and continue under the Pennywise name was not difficult to make; Dragge, Bradbury and McMackin knew it was coming.

"It was a non-decision," Dragge says, "because Jim's leaving was something we saw coming for a while. We'd already talked about getting a new singer and actually discussed it with Jim. Pennywise aren't about the members—we're about the sum of the parts—and more so about the message, the music and the fans, so there was no doubt we were going to carry on and it was going to be called 'Pennywise.' I've spent 24 years of my life building this thing—why would I want to change the name and start over?"

With Lindberg gone, they enlisted the help of Orange County native Zoli Teglas—vocalist for hardcore outfit Ignite—to front the band for a few shows while searching for a permanent replacement. The group considered a handful of singers (including Death By Stereo's Efrem Schulz, Jason DeVore from Authority Zero and the Mad Caddies' Chuck Robertson) and auditioned vocalists from around the globe by sending instrumental tracks to hear what each could contribute, but, Dragge says, it didn't take long before they realized Teglas wasn't just a fill-in—he was *the guy*.

Pennywise introduced Teglas with a slew of nerve-racking performances; Dragge says, as it was the first time in years fans went to gigs "to judge us." But after three songs, crowds got over who wasn't there. This enthusiasm made Teglas settle into the group's previous material, which in turn helped to create *All or Nothing*, a 12-track full-length due out Tuesday, May 1 on Epitaph Records.

Lindberg's instantly recognizable voice was a trademark of the group, but *All or Nothing* is evidence that Teglas was a smart move for Pennywise; the album is a blistering romp that the 46-year-old Dragge calls his band's finest effort in years.

"We got stagnant with Jim," Dragge says. "We got to a point where nobody wanted to piss anybody off, so no one spoke up. When that happens, you get a product that's not so good. I like this album so much better than anything since *Straight Ahead*, and it's because everybody was speaking their minds and there were no feelings spared. I think fans are going to find that we're almost stronger than we've been in a long, long time."

Teglas had to lower his register to find a comfortable range that fit with Pennywise, but once he did, the result was akin to "a young Jim," Dragge says. The band rehearsed in a Hermosa Beach garage to find a musical niche that would allow the singer to operate without the pressure of being "the new guy," which didn't always come easily. The band members often disagreed over the lyrics, which Dragge credits as the impetus for the strength of the album.

"Randy and I would write something, and [Teglas would] say, 'I don't want to sing that,'" Dragge says. "His exact words were 'I have to feel what I'm singing in the studio and onstage, and if I'm not into it, I'm not going to do it.' It was a pain in the ass, but also really cool because he got his mark on it. He earned his spot, and now that the album's done, we feel like we're back to [our] roots."

PENNYWISE
perform as part of the KROQ Weenie Roast y Fiesta with Coldplay, the Offspring, Incubus, Garbage and more at the Verizon Wireless Ampitheater, 8808 Irvine Center Dr., Irvine, (800) 745-3000; www.livenation.com. May 5, 1 p.m. Sold out. All ages.

AskExene
» EXENE CERVENKA

'Full-Blown Alcoholic'

DEAR EXENE: My apologies in advance if this letter sounds like a bad country song. I have been married for 20 years. For most of that time, my husband and I didn't drink much, hardly ever kept alcohol in the house unless there was going to be a party. Five years ago, he was promoted to a regional corporate job that required a lot of traveling. Apparently, a big part of corporate culture is guys going out to bars after meetings or conferences, and my husband started going out drinking with his bosses all the time. This developed into a serious problem, and he turned into a full-blown alcoholic by anyone's definition. He ended up losing his job and being forced into rehab by his professional licensing board. He has since been in rehab six times. We have gone through endless cycles of him trying to quit drinking, hating himself, falling into a horrible depression/insomnia, managing to stop for a couple of weeks to maybe a month, and then going back to drinking a liter of vodka every evening after dinner. I have tried going to Al-Anon, but to be honest, I don't feel I've gotten a lot of practical help from it. Our kids are getting to the age at which they are going to start noticing that Dad "gets tired" and disappears at 7 p.m. My in-laws have blown off my concerns about him and show no support.

Love, Consuela

DEAR CONSUELA: Actually, it *is* sad like a country song—and very much an extreme case. But no matter the depth and breadth of one's addictions, it is still the same pain for the addict and the surrounding friends/family/co-workers. Your husband lost his job, and it sounds like more than that—a very good, corporate career. Six times in rehab, and he has also tried to stop on his own, all with what sounds like an incredible amount of support and patience from you, yet he still relapses into a liter of vodka a day. You don't mention an addiction-specialist psychologist or any medication; those are two things that could very possibly help. Your husband is suffering very much emotionally, and it must be so deep and devastating that he keeps returning to alcohol. If he refuses help, you have to start thinking of you and your children. Al-Anon is very good; I've been there myself. Try different meetings until you find the right one.

You need a lot of support. You might need a little counseling—someone to talk to and just let it out to, someone who won't judge, someone who just listens and makes suggestions. Keep being supportive and loving toward your husband; he is sick and very treatment-resistant. The rest is up to him.

Love, Exene

Exene Cervenka is a writer, visual artist and punk rock pioneer. The OC transplant is the lead singer for X, the Knitters and Original Sinners. If you want to ask the legendary vocalist for advice, send an email to askexene@ocweekly.com.

OC WEEKLY
ZONE PAGES

TO VIEW THE ZONE PAGES FOR YOUR AREA, PLEASE FLIP TO THE BACK OF THIS BOOK.

THE OBSERVATORY ORANGE COUNTY
THE CONSTELLATION ROOM

TENNIS
05 // 01

CURREN$Y
05 // 02

WASHED OUT
05 // 06

MELVINS
05 // 11

DEVO
05 // 13

THE HEAD AND THE HEART
06 // 04

04 // 27 WALTER TROUT
04 // 28 LEE ROCKER / BIG SANDY & HIS FLY RITE BOYS
04 // 30 NICOLE VAUGHN & HER LOVELY BAND
MOOSTACHE
05 // 01 TENNIS
05 // 02 CURREN$Y
05 // 02 THE METEORS
05 // 04 MIDDLE CLASS RUT
05 // 04 SILVERSUN PICKUPS (SOLD OUT)
05 // 05 DEVIN THE DUDE
05 // 06 WASHED OUT
MEMORYHOUSE
05 // 11 MELVINS / UNSANE
05 // 12 HANNI EL KHATIB
05 // 13 DEVO
05 // 14 FLIGHT TO MARS PEARL JAM'S
MIKE MCCREADY
05 // 15 DUM DUM GIRLS
05 // 17 HENRY CLAY PEOPLE
05 // 18 GARDENS & VILLA
05 // 19 KID INK
05 // 20 ANDRE NICKATINA
05 // 23 DEVENDRA BANHART (SOLO)
05 // 24 MARGOT & THE NUCLEAR SO AND SO'S
05 // 25 FELIX CARTAL / 18+
05 // 25 THE WHITE BUFFALO
05 // 30 K. FLAY
06 // 01 GBH
06 // 01 GRIEVES & BUDO
06 // 04 THE HEAD AND THE HEART
THE MOONDOGGIES & HUSKY
06 // 06 JULIA NUNES
06 // 07 MAPS & ATLASES
06 // 10 JD MCPHERSON
06 // 11 ACTION BRONSON
06 // 14 ALLEN STONE
06 // 15 SMUT PEDDLERS / HFL
06 // 16 THE VISIONARIES / PEOPLE UNDER THE STAIRS / ZION I
STRONG ARM STEADY + MORE TBA
06 // 17 J BOOG & FIJI
06 // 18 THRICE
06 // 21 ISRAEL VIBRATION
06 // 23 GNARMAGEDDON FEST II
07 // 05 BASS DRUM OF DEATH
DZ DEATHRAYS
07 // 07 FORTUNATE YOUTH

3503 S. HARBOR BLVD. SANTA ANA, CA 92704
ObservatoryOC.com /ObservatoryOC /ObservatoryOC

ONE GUY DIDN'T GET THE SKINNY JEANS MEMO

Totally Punked-Out

Audacity started out as OC's prepubescent punks, but now they're all grown up

BY CHRIS ZIEGLER

Orange County already had the Adolescents, but when they got Audacity, they got the prepubescents—larval punks who started in second grade at Laguna Road Elementary School, where future guitarists and singers Kyle Gibson and Matt Schmalfeld met. Through the twin influences of older sisters and primitive file-sharing, they started connecting the Beatles to the Buzzcocks and Bikini Kill. And so, as the saying goes, it begun.

Before they had completed high school, they'd added bassist Cameron Crowe and drummer Thomas Alvarez and realized their destiny with a *Milo Goes to College*-Adolescents, teen-genius-punk LP on Burger called *Power Drowning*. It proved not only the kids, but also the actual world was all right. And once that was rolling, they became the much-loved little brothers of the Burger Records boys . . . and once that got them all over the USA, they'd become such a preternaturally ripping unit that other already-ripping dudes—F.Y.P and Toys That Kill's Todd Congelliere, King Tuff's King Tuff—enlisted them as a self-contained backing band. Sometime during all that, they recorded a soon-to-be-released second album with so much energy it's shaking like a time bomb on the last 10 seconds. And of course at some point in there, they became legal to be in the bars they always played.

Maybe it's harder to remember in a post-*Portlandia* world, where people wanna retire instead of rewire, but some of the greatest punk records of all time—Adolescents, Descendents, Red Cross—were made by just these kind of actual ineligible-to-vote-or-smoke kids. These kids held on to the kind of preternatural talent and teenage vision usually dissolved by responsible society soon after graduation, and they proved that four random people from some random high school can deliver what one of punk's most righteous critics so lovingly called "zee real sheet." Honors English classes and unsupervised house parties are the true parents of many destroying bands from the California corridor cities, and Audacity even wrote one of their most distinctive songs—the loopy "Mr. Alvarez" on their 2009 debut, *Power Drowning*, about their Honors English teacher, who may learn that for the first time by reading this very sentence. And now that it'd normally be about time for sophomore year of college, it's time for a sophomore album.

"It has been a long time," says Gibson. "We've gone on a lot of tours, backed a couple of old dudes—we had a whole set of songs that we pretty much ditched. I think the time in between [albums], we were growing up as people and as a band, and listening to the album, you can tell we're older and wiser. Hopefully!"

And you know what? You can tell—this is the record on which Audacity try a lot of everything, on which all the songs kids flip out and fight for ("Subway Girl," "Punk Confusion," "Funspot") have been hiding. If there's a band who made perfect sound easy—or made trashed and burned sound perfect—Audacity learned a lesson from them. And so you'll hear extraterrestrial shredders such as J Mascis in there as much as last-call bottlesmashers such as Bob Stinson, or even radio-savers such as Thin Lizzy, smashed to fit into songs with choruses that turn into choruses that turn into infinitely de-spiraling glammed-out guitar solos that turn into reverbed adorableness, and then bounce into a three-point landing, and that's a fakeout! There's even more still to come—in the song, on the record, for the band.

As the other saying goes, they have only just begun.

AUDACITY
with Toys That Kill and Screaming Females at the Continental Room, 115 W. Santa Fe Ave., Fullerton, (714) 469-1879; www.thecontinentalroomfullerton.com. Mon., 9 p.m. Free. 21+.

PHISH

AUGUST 15

LONG BEACH ARENA

ON SALE FRIDAY AT 12PM!

BUY TICKETS AT LIVENATION.com

CHARGE BY PHONE: 800.745.3000

ALL DATES, ACTS & TICKET PRICES ARE SUBJECT TO CHANGE WITHOUT NOTICE. A SERVICE CHARGE IS ADDED TO EACH TICKET PRICE.

ticketmaster®

COACH HOUSE CONCERT HALL

TICKETS and DINNER RESERVATIONS: 949-496-8930

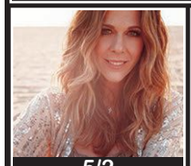
5/2 RITA WILSON

5/4 JACK RUSSELL'S GREAT WHITE

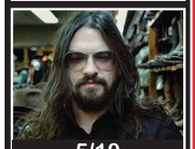
5/10 SHOOTER JENNINGS

5/11 ERIC SARDINAS

5/13 BODEANS

5/17 SPONGE

4/26 TED NUGENT / LAURA WILDE
4/27 ORANGE COUNTY'S FUNNIEST HOUSEWIVES
4/28 THE ULTIMATE STONES (Rolling Stones Tribute)
5/1 COMEDY NIGHT
5/2 RITA WILSON
5/4 *JACK RUSSELL'S* GREAT WHITE
5/5 LINDSEY BUCKINGHAM (solo acoustic)
5/6 AJ RAFAEL
5/10 SHOOTER JENNINGS
5/11 ERIC SARDINAS
5/12 HELLBOUND HAYRIDE
5/13 BODEANS
5/17 SPONGE performing "ROTTING PINATA"
5/18 ERIC HUTCHINSON / GRAFFITI6
5/19 FAN HALEN / SUNSET STRIPPED / PYROMANIA
5/23 HUGH LAURIE
5/24 DESTRUCTION / VITAL REMAINS
5/25 DREAD ZEPPELIN
5/26 ORANGE COUNTY'S FUNNIEST HOUSEWIVES
5/27 DANNY SERAPHINE'S CTA
5/29 JAMES McCARTNEY
5/31 MARSHALL TUCKER
6/2 HONK
6/3 BIG SAM'S FUNKY NATION
6/6 MICKEY AVALON
6/7 PATO BANTON
6/8 GEOFF TATE of QUEENSRYCHE
6/9 THE TUBES
6/10 DRUMMERS SHOWCASE
6/14 HENRY KAPONO
6/15 DONAVON FRANKENREITER
6/16 DONAVON FRANKENREITER

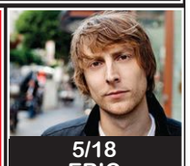
5/18 ERIC HUTCHINSON

6/6 MICKEY AVALON

6/8 QUEENSRYCHE'S GEOFF TATE

6/14 HENRY KAPONO

7/26 CRACKER

10/6 DEBBIE REYNOLDS

UPCOMING SHOWS

6/17 RHETT MILLER & The Serial Lady Killers / The Spring Standards
6/21 CHERRY POPPIN' DADDIES
6/22 JANIVA MAGNESS
6/23 DSB (Journey Tribute)
7/7 DESPERADO
7/13 BILLY VERA & THE BEATERS
7/15 HOWARD JONES performing "Human's Lib" & "Dream Into Action"
7/21 MELVIN SEALS AND JERRY GARCIA BAND
7/26 CRACKER
7/27 LOS RIOS ROCK SCHOOL
8/11 "HOLLYWOOD BABBLE-ON" with KEVIN SMITH and RALPH GARMAN
8/17 ABBA FAB (ABBA Tribute)
8/18 DICK DALE
8/30 HAPA
8/31 DAVID ALLAN COE
9/1 STEVE TYRELL
9/7 JOHN HIATT & THE COMBO
9/8 THE MOTHER HIPS
10/6 DEBBIE REYNOLDS

33157 CAMINO CAPISTRANO | SAN JUAN CAPISTRANO, CA
www.thecoachhouse.com
myspace.com/thecoachhouse
facebook.com/coachhouseconcerthall
follow us on Twitter @coach_house

juke joint

FRIDAY, MAY 4TH
UNION 13
DESTRUCTION MADE SIMPLE, SWITCHBLADE 77, SPLNTR

SATURDAY, MAY 5TH
CINCO DE MAYO PARTY!
DEEPEST PURPLE, STONE TEMPLE AUTO PILOTS, APPETITE 4 DESTRUCTION, SEANSTER MCDANIEL BAND

SATURDAY, MAY 12TH
DI
PISS N BLOOD, DIMERUNNER + MORE!

FRIDAY, MAY 18TH
SOCIAL UNREST
VISUAL DISCRIMINATION, CIVIL DISGUST + MORE!

21+ // OPEN 10AM-2AM DAILY // 735 N. ANAHEIM BLVD., ANAHEIM
THEJUKEJOINTBAR.COM

21 AND OVER
WORLD FAMOUS Doll Hut BAR GRILL
BAR HOURS TUES - SUN 6pm - 2am
FOR DIRECTIONS and CONCERT INFO: 714.533.1286
CURRENTLY UNDER NEW MANAGEMENT

THU APR 26
CASH CROP, SMALL TALK, GOODNIGHT BEAST
RADIO 77, QUARTER CIRCLE PUNCH, THE GRAPHS

FRI APR 27
AM OR ABOVE, MAN THE YARDS, KAUSTIK

SAT APR 28
FREE FUKN METAL SHOW - ALL DAY BBQ - 13 BANDS OF THE BEST LOCAL METAL - DOORS AT NOON

SUN APR 29
THE SEKS, BRASS KNUCKLE VOODOO, THE HOLY CHILD

TUE MAY 1
JUSTIN Z'S ACOUSTIC JUKEBOX
FREE ACOUSTIC NIGHT

WED MAY 2
CROSSED KEYS (MAY RESIDENT) WITH SPECIAL GUESTS

facebook.com/worldfamousdh

DON'T QUIT SMOKING

Wouldn't you like to save up to $2,500 / year in cigarette costs?

E-CIG CITY

90% cheaper than cigarettes.

(949) 715-5100
www.e-cig-city.com
1970 S. Coast Hwy • Laguna Beach, 92651

VLVT
VELVET LOUNGE

JOIN US FOR
SUNDAY BRUNCH
AND A
DRAG SHOW

TWO SHOWS EACH WEEK!
11AM – 3PM EVERY SUNDAY!

- Gourmet Brunch Buffet
- Mimosas and Build Your Own Bloody Mary Bar
- Weekly show by the Brunchettes!

SECOND SHOW ADDED DUE TO POPULAR DEMAND! 11:30 & 2:00 SHOWTIMES

$5 OFF! THIS SUNDAY ONLY! APRIL 29TH*

RESERVATIONS HIGHLY RECOMMENDED!
714-232-8727 EXT. 4

*Valid April 29, 2012 only.

VLVT | VELVET LOUNGE
416 W. 4TH STREET, SANTA ANA 92701
LOCATED IN THE HISTORIC ARTS DISTRICT
MORE INFO AT: VELVETOC.COM

DETROIT BAR

843 w. 19th st. Costa Mesa
949-642-0600 ★ 21 +
www.detroitbar.com

Thursday, Apr 26th — ROCK — Geisha Girls
Friday, Apr 27th — HOUSE — Static Fridays
Saturday, Apr 28th — ROCK — April 28th Detroit Bar Har Mar Superstar with Jiamz & The Moor
Sunday, Apr 29th — KARAOKE — Sunday Karaoke
Monday, Apr 30th — ELECTRO — Let Em Riot, Monday No Cover
Tuesday, May 1st — INDIE — Live & Local Tuesdays
Wednesday, May 2nd — ROCK — Live Music No Cover!

ONE GUY DIDN'T GET THE POSE-LIKE-A-SERIOUS-BAND MEMO

LocalsOnly

» ADAM LOVINUS

Returning Tenfold

TENFOLD perform with John Easdale at the House of Blues, 1530 Disneyland Dr., Anaheim; www.houseofblues.com. Sat., 8 p.m. $10; all proceeds benefit the Center for Cancer Prevention and Treatment at St. Joseph's Hospital. All ages.

For a couple of years in the mid-'90s, Tenfold mashed up and down the coast, putting in serious work on the California tour circuit. Based in Tustin, they were part of an alt-rock scene that broke Lit and Sugar Ray. Tensions forced the band to call it quits in 1996, but last year, after a 15-year hiatus, vocalist/guitarist John Bain and the guys decided to put the band back together.

Having lost his father last year to cancer, Bain thought it appropriate to throw a fund-raiser for the Center for Cancer Prevention and Treatment at St. Joseph's Hospital in Orange. To headline the show, he recruited an acquaintance of his, Dramarama singer/songwriter John Easdale, the man responsible for Bain's entrance into the wild world of alternative rock.

OC Weekly: *How did you get John Easdale to headline the show?*

John Bain: The real backstory is that we met backstage at the Miss Double "D"ecember KROQ event at the Slide Bar in 2009, I think. I had just went up and introduced myself and told him I was a fan. From there, we traded emails over the past few years. Long story short, I mentioned what I was doing with our headlining performance at the House of Blues and asked if he would like to be a part of it. He said yes.

You said watching Dramarama in 1987 made you want to start a band. What made that show so great?

I think the fact it is was my first rock concert—or any concert, for that matter. The vivid memory I have of the show is John walking out on an unlit stage . . . and all you could see were the red power lights from his guitar, and he started to play "Emerald City." It was then and there that I thought to myself, "Rock stars are cool; I wanna be one."

Besides the obvious stuff—such as being older and having more responsibilities—how is it different now, 15 years later, playing together?

Don't underestimate the being-older stuff! These days when we play, it's like a workout. One of the biggest differences playing today, as opposed to then, is that we don't care and we want to have fun. That, coupled with the egos being left behind 15 years ago, means we are enjoying making music and are not tied into the industry. We are able to self-fund our projects and put out what we want to. Also, as with our upcoming show, we are able to do some good with it as well.

There's an indie band out of Ann Arbor, Michigan, who call themselves Tenfold. Remember when bands used to sue one another over band names and stuff?

There is? What's their contact? I wanna sue them! [*Laughs*] The world is small, and there are only so many names and notes. A name can be changed; it's not as though we are icons. However, I do have some copyright material—authorized—under the Tenfold name from 1993, so I am covered.

Do you get out to many OC local shows?

Unfortunately, I do not. I would like to start making a better effort to do so. I think society has gotten away from the "local rock scene." It has been overruled by the club/hip-hop/cover-band entertainment realm. When we were originally playing in the '90s, there wasn't a weekend that would go by without four or five pages of the *OC Weekly* filled with local music shows.

Have any local acts been impressing you here locally?

One act I went to recently at the Slide Bar was Girl On Fire; I am starting to really like them. They are originally from the Northwest but are now working the local circuit.

Is there a scene element that was present back in the '90s that is missing today?

Maybe the things I think are missing have really just been transformed to meld with the new generation of social media and reality series. When we first started out, it was fun to make your fliers and make actual phone calls to stations to get your music played. Now, you just see how many posts you can do on five different social-media platforms.

HEY, ORANGE COUNTY / LONG BEACH MUSICIANS & BANDS! MAIL YOUR MUSIC, CONTACT INFO, HIGH-RES PHOTOS & IMPENDING SHOW DATES FOR POSSIBLE REVIEW TO: LOCALS ONLY, OC WEEKLY, 2975 RED HILL AVE., STE 150, COSTA MESA, CA 92626. OR EMAIL YOUR LINK TO: LOCALSONLY@OCWEEKLY.COM.

THERE'S ONLY ONE WAY TO FIND
THE BEST MARGARITA
BEST OF...
bestof.voiceplaces.com
SCAN TO DOWNLOAD
Now Available on ANDROID
Available on the iPhone App Store

DOORS 7PM // SHOW 7:45PM
DETOUR LIVE & ACROPOLIS
WEDNESDAY MAY 16TH
HOUSE OF BLUES
1530 S. DISNEYLAND DR. ANAHEIM, CA 92802
GEORGE WARTLINE AND THE HARMLESS SOVERS
raytorres & themercy
Good Girls and Smokers

AD Index
online advertising directory
SEE THESE ADS & MORE ONLINE AT WWW.OCWEEKLY.COM

Papa J & Special Guests
Nominated for Americana, Blues, or Roots Artist of the Year
-2012 L.A. Music Awards
MEMPHIS AT THE SANTORA
Sat. 4-21-12 – 12pm to 3pm
Sat. 5-5-12 – 12pm to 3pm
HOUSE OF BLUES/VOODOO LOUNGE
Downtown Disneyland
Thurs. 5-3-12 – 10pm to 1am
HAPPY'S GRILL
Sun. 5-6-12 – 4pm to 8pm
THE FIRST ORANGE COUNTY BLUES SOCIETY BASH
MALONES BAR & GRILL
Sat. 5-12-12 – 4pm to 8pm
www.papajandfriends.com

DANA POINT, CALIFORNIA
OMEGA EVENTS PRESENTS
DOHENY BLUES 15 FESTIVAL
PRESENTED BY Mercedes-Benz of Laguna Niguel
GREGG ALLMAN
STEVE MILLER BAND
BUDDY GUY
LOS LONELY BOYS
TROMBONE SHORTY AND ORLEANS AVENUE
JOAN OSBORNE AND THE HOLMES BROTHERS
JOHNNY WINTER
THE PALADINS
ROD PIAZZA AND THE MIGHTY FLYERS
25TH ANNIVERSARY REUNION TOUR
MARCIA BALL
TAB BENOIT
OTIS TAYLOR
JOE LOUIS WALKER
CASH BOX KINGS
TRICK BAG
BIG PETE
RAY GOREN
LIL' A AND THE ALL NIGHTERS
MIGHTY MOJO PROPHETS
MIGUEL GARCIA AND THE VAQUETONES
THREE STAGES MICROBREWS VENDOR VILLAGE WINE LOUNGE INTERNATIONAL EATS
MAY 19&20 DOHENY STATE BEACH
TICKETS AVAILABLE AT OMEGAEVENTS.COM OMEGA BOX OFFICE 949.360.7800
omega
ARTISTS AND TIMES ARE SUBJECT TO CHANGE WITHOUT NOTICE. THE EVENT IS RAIN OR SHINE; NO REFUNDS.
Mercedes-Benz of Laguna Niguel
955 KLOS
Coors Light
BLACKSTONE WINERY
Blue Moon
Sailor Jerry
milagro
SIMPLY NAKED
evian
Wahoo's
REGISTER
Orange County
OCWEEKLY
UnionBank
DoubleTree Suites
LAGUNA CLIFFS
ecofficiency

concert*guide

this week

THURSDAY, APRIL 26

AN EVENING WITH RAY MANZAREK AND ROBBY KRIEGER: 8 p.m., $37.50 in advance. House of Blues, 1530 S. Disneyland Dr., Anaheim, 714-778-2583, www.hob.com/anaheim.

JAPANTHER: 9 p.m., $7. Alex's Bar, 2913 E. Anaheim St., Long Beach, 562-434-8292, www.alexsbar.com.

FRIDAY, APRIL 27

ACTIVE CHILD; BALAM ACAB; SUPERHUMANOIDS: 7 p.m., $12. The Glass House, 200 W. Second St., Pomona, 909-865-3802, www.theglasshouse.us.

ATOMIC JONES: Tom Jones tribute, 8 p.m., $5. DiPiazza's Restaurant & Lounge, 5205 E. Pacific Coast Hwy., Long Beach, 562-498-2461, www.dipiazzas.com.

CHANNEL 3; CROWD; SIMPLETONES: 9 p.m., $10. Alex's Bar, 2913 E. Anaheim St., Long Beach, 562-434-8292, www.alexsbar.com.

DIRTY LITTLE SECRETS BURLESQUE: The Pike Bar & Fish Grill, 1836 E. Fourth St., Long Beach, 562-437-4453, www.pikelongbeach.com.

JEFF HAMILTON TRIO: Steamers Jazz Club, 138 W. Commonwealth Ave., Fullerton, 714-871-8800, www.steamerscafe.com.

KITTIE: 8 p.m., $18. City National Grove of Anaheim, 2200 E. Katella Ave., Anaheim, 714-712-2750, www.citynationalgroveofanaheim.com.

LARRY BAGBY: From *Walk the Line*, 9 p.m., free. The Swallow's Inn, 31786 Camino Capistrano, San Juan Capistrano, 949-493-3188, www.swallowsinn.com.

MO BIGSLEY: The Slidebar Rock-N-Roll Kitchen, 122 E. Commonwealth Ave., Fullerton, 714-871-7469, www.slidebarfullerton.com.

NNENNA FREELON & EARL KLUGH: 7:30 p.m., $60. Samueli Theater, 600 Town Center Dr., Costa Mesa, 714-556-2787, www.scfta.org/home/default.aspx.

TOMMY CASTRO: Harvelle's Long Beach, 201 E. Broadway, Long Beach, 562-239-3700.

WALTER TROUT: 8 p.m., $15. The Observatory, 3503 S. Harbor Blvd., Santa Ana, 714-957-0600, www.observatoryoc.com.

SATURDAY, APRIL 28

THE BEAT KILLERS: The Prospector, 2400 E. Seventh St., Long Beach, 562-438-3839, www.prospectorlongbeach.com.

ENTER SHIKARI: The Glass House, 200 W. Second St., Pomona, 909-865-3802, www.theglasshouse.us.

FLATLINERS; HEARSOUNDS; VULTURES UNITED: 9 p.m., free. The Slidebar Rock-N-Roll Kitchen, 122 E. Commonwealth Ave., Fullerton, 714-871-7469, www.slidebarfullerton.com.

GIRL IN A COMA: 9 p.m., $10. Alex's Bar, 2913 E. Anaheim St., Long Beach, 562-434-8292, www.alexsbar.com.

HAR MAR SUPERSTAR; JJAMZ: 9 p.m., $12. Detroit Bar, 843 W. 19th St., Costa Mesa, 949-642-0600, www.detroitbar.com.

OPERA CHAPMAN PRESENTS *THE MAGIC FLUTE*: 7:30 p.m., $20. Chapman University, Memorial Hall, 1 University Dr., Orange.

PUNK ROCK PICNIC, FEATURING FROM FEAR; JELLO BIAFRA & THE GUANTANAMO SCHOOL OF MEDICINE: 11 a.m., $10-$75. Oak Canyon Ranch, 5305 E. Santiago Canyon Rd., Irvine, 714-740-2000.

RIVAL SONS: 7:30 p.m., $20. *Queen Mary*, 1126 Queens Hwy., Long Beach, 562-435-3511, www.queenmary.com.

ROD PIAZZA & THE MIGHTY FLYERS: 9:30 p.m. Harvelle's Long Beach, 201 E. Broadway, Long Beach, 562-239-3700.

SCOT RYDER: 7 p.m., free. Portfolio Coffee House, 2300 Fourth St., Long Beach, 562-434-2486, www.portfoliocoffeehouse.com.

TENFOLD; CITY BY STORM: 7:30 p.m., $12.50. House of Blues, 1530 S. Disneyland Dr., Anaheim, 714-778-2583, www.hob.com/anaheim.

THE ULTIMATE STONES: 8 p.m., $15. The Coach House, 33157 Camino Capistrano, Ste. C, San Juan Capistrano, 949-496-8930, www.thecoachhouse.com.

SUNDAY, APRIL 29

BABYLON SAINTS: Hurricanes Bar & Grill, 200 Main St., Huntington Beach, 714-374-0500, www.hurricanesbargrill.com.

BLOOD SWEAT & TEARS: 7:30 p.m., $40. City National Grove of Anaheim, 2200 E. Katella Ave., Anaheim, 714-712-2750, www.citynationalgroveofanaheim.com.

BONFIRE MADIGAN; TINY FISTS: DiPiazza's Restaurant & Lounge, 5205 E. Pacific Coast Hwy., Long Beach, 562-498-2461, www.dipiazzas.com.

SHAWN JONES BAND: The Swallow's Inn, 31786 Camino Capistrano, San Juan Capistrano, 949-493-3188, www.swallowsinn.com.

MONDAY, APRIL 30

COSMIC SLOP: 9 p.m., free. Alex's Bar, 2913 E. Anaheim St., Long Beach, 562-434-8292, www.alexsbar.com.

LET 'EM RIOT!: 9 p.m., free. Detroit Bar, 843 W. 19th St., Costa Mesa, 949-642-0600, www.detroitbar.com.

THE RESISTANCE: The Pike Bar & Fish Grill, 1836 E. Fourth St., Long Beach, 562-437-4453, www.pikelongbeach.com.

TUESDAY, MAY 1

GO RADIO; THERE FOR TOMORROW: Chain Reaction, 1652 W. Lincoln Ave., Anaheim, 714-635-6067, www.allages.com.

TENNIS; WILD BELLE: 9 p.m., $12. Constellation Room at the Observatory, 3503 S. Harbor Blvd., Santa Ana, 714-957-0600, www.constellationroom.com.

WEDNESDAY, MAY 2

AMONGST THE CHOSEN: $10. Chain Reaction, 1652 W. Lincoln Ave., Anaheim, 714-635-6067, www.allages.com.

THE ELVIS SHOW: 9:30 p.m., free. The Continental Room, 115 W. Santa Fe Ave., Fullerton, 714-469-1879, www.myspace.com/thecontinentalroom.

THURSDAY, MAY 3

A BENEFIT FOR STEVE, FEATURING JERAMIAH RED; ROBERT JON & THE WRECK: 8 p.m., www.facebook.com/events/419940254699414/. The Copper Door, 225 1/2 N. Broadway, Santa Ana.

ISLE OF LUCY: Marine Room Tavern, 214 Ocean Ave., Laguna Beach, 949-494-3027.

MARK SULTAN: 9 p.m. Detroit Bar, 843 W. 19th St., Costa Mesa, 949-642-0600, www.detroitbar.com.

RAYFORD BROS.: The Pike Bar & Fish Grill, 1836 E. Fourth St., Long Beach, 562-437-4453, www.pikelongbeach.com.

THE SHADE: The Prospector, 2400 E. Seventh St., Long Beach, 562-438-3839, www.prospectorlongbeach.com.

club*guide

rock

BACK ALLEY BAR & GRILL: 116 1/2 W. Wilshire Ave., Ste. C, Fullerton, 714-526-3032, www.myspace.com/backalleyfullerton. **Thu:** 9 p.m., '80s Enough, free.

DOLL HUT: 107 S. Adams St., Anaheim, 714-533-1286, www.myspace.com/newhut. **Wed:** 9 p.m., Hump Night, free.

GALLAGHER'S PUB & GRILL: 300 Pacific Coast Hwy., Ste. 113, Huntington Beach, 714-536-2422, www.gallagherspub.com. **Mon:** 9 p.m., Boardnight, free.

GASLAMP RESTAURANT & BAR: 6251 E. Pacific Coast Hwy., Long Beach, 562-596-4718, www.thegaslamprestaurant.com. **Fri:** 5 p.m., Knyght Rider. **Sat:** 5 p.m., The Thuggs.

HOUSE OF BLUES: 1530 S. Disneyland Dr., Anaheim, 714-778-2583, www.hob.com/anaheim. **Sun:** 10 a.m. & 1 p.m., Gospel Brunch, $16.50-$36.

TRES SIETES TEQUILA
Black Flys
NEWPORT DUNES RESORT MARINA
SUTEN
PRESENTS!
Stinko De Mayo
10th Anniversary
Saturday May 5th from 11am-9pm
Facebook.com/STINKODEMAYO
Tres Sietes Tequila & Black Flys Presents Charity Benefit for Rock the Autism
@ The Newport Dunes
Produced by Zooter, Furly & MyClubScene.com
ROCK THE AUTISM
Pre 80's Classic Car Show! • Miss Newport Dunes Bikini Contest presented by U-N-I Trendz
Saturday May 5 • All Day Show • 11am-8pm • Presale Tix $10 $15 Gate
Presale Tickets Available at House of Flys • Newport Dunes Office • WantTickets.com
2 Stages • 3 Bars • VIP Bar
$5 parking !! Overnight OK No Towing!! Taxis Available!! Kids Under 12 Free
HB SURROUND SOUND
INHALE
LIFELINE
Natural Heights
C-MONEY & THE PLAYERS INC OF SLIGHTLY STOOPID
THE skeletones
HB OriginALitEs
Jesus Chrysler
Ascending We Serve
Low Life Music
Dis
BADFISH
Rebel Hotel
CHOMP CHOMP Nation
garlic scapes truck.com
Carnitas Tacos
Munchee5
THE ORIGINAL HAWAIIAN STYLE TROPICAL SHAVE ICE
NITEGUIDE MAGAZINE
HB CULTURE HBC MAG
MyClubScene.com NIGHTLIFE CONNECTED
smart levels MEDIA
U-N-I TRENDZ
COMBAT READY
HATED
FLESHGEAR
CRUSTY DEMONS
Outla apparel
BIGHORN CYCLE bike company
Newport Dunes: 1131 Back Bay Drive Newport Beach, Ca 92660 Enter from Bayside and PCH

The Postwar Era
From The Collection, 1945-1980
VICTOR HUGO ZAYAS: MI OBRA
FEBRUARY 29-APRIL 29, 2012
LAGUNAARTMUSEUM
A museum of California art
307 Cliff Drive | Laguna Beach
949.494.8971
www.LagunaArtMuseum.org

CINCO DE DRINKO
¡Ponte Las Pilas!
Check the Cinco De Mayo listings in the May 3rd issue to find a
FIESTA NEAR YOU
To submit your event go to www.ocweekly.com/cinco
OC WEEKLY Space Reservation
Deadline April 30th To advertise contact your Account Executive or a call (714)550-5900

HELPING OC'S GROWING NEEDS SINCE 1996!
SAVE MONEY GROW YOUR OWN!
BIG FRO'S SPECIAL
20% OFF ENTIRE STORE
TELL 'EM BIG FRO SENT YA!
A+HYDRO
HYDROPONICS AND ORGANICS
(949) 642-7776 APLUSHYDRO.COM
1606 BABCOCK ST COSTA MESA, CA 92627

club*guide

PERQS: 117 Main St., Huntington Beach, 714-960-9996, www.perqs.com. **Fri-Sat:** 9 p.m., Live Band, free.
PIERCE STREET ANNEX: 330 E. 17th St., Costa Mesa, 949-646-8500, www.piercestreetonline.com. **Sun:** 4:30 p.m., Live Bands.
THE SLIDEBAR ROCK-N-ROLL KITCHEN: 122 E. Commonwealth Ave., Fullerton, 714-871-7469, www.slidebarfullerton.com. **Tue:** 9 p.m., '80s Night.
TIKI BAR: 1700 Placentia Ave., Costa Mesa, 949-548-3533, www.tikibaroc.com. **Tue:** 7 p.m., Rock Band 2uesdays, unleash your inner rock star, free.

jazz

STEAMERS JAZZ CLUB: 138 W. Commonwealth Ave., Fullerton, 714-871-8800, www.steamerscafe.com. **Sun:** 8 p.m., Evan Stone's Jazz Jam, free.
UTOPIA GOOD FOOD AND FINE ARTS RESTAURANT: 445 E. First St., Long Beach, 562-432-6888, www.utopiarestaurant.net. **Fri:** 9 p.m., Katie Thiroux Trio, free.

blues

BACCHUS' SECRET CELLAR WINE SHOPPE AND BAR: 6735 Quail Hill Pkwy., Irvine, 949-502-4600, www.bacchussecretcellar.com. **Thu-Sat:** 6:30 p.m., Live Music.
HARVELLE'S LONG BEACH: 201 E. Broadway, Long Beach, 562-239-3700. **Thu:** The Toledo Show. **Sun:** Captain Jeff & His Musical Chumbuckets. **Mon:** C-Gak.
HOUSE OF BLUES: 1530 S. Disneyland Dr., Anaheim, 714-778-2583, www.hob.com/anaheim. **Thu:** 10 p.m., Rockin' the Blues, free.
LIQUID LOUNGE: 3522 E. Anaheim St., Anaheim, 562-494-7564, www.liquidloungelongbeach.com. **Mon:** 8 p.m., Blues Jam, hosted by Joey Joel, free.

dance

ALEX'S BAR: 2913 E. Anaheim St., Long Beach, 562-434-8292, www.alexsbar.com. and **Wed:** 9 p.m., Sugarlight Girls.
CLUB RIPPLES: 5101 E. Ocean Blvd., Long Beach, 562-433-0357, www.clubripples.com. **Fri:** 9 p.m., Unzipped, girls, girls, girls. **Sat:** 8 p.m., Boulevard Nights. **Sun:** Sunday Funday, free. **Mon:** 9 p.m., Sin, with DJ Ernie Pearl. **Tue:** 9 p.m., Tipsy Tuesday.
HAMBURGER MARY'S: 740 E. Broadway, Long Beach, 562-436-7900, www.hamburgermaryslb.com. **Thu:** 9 p.m., The Doll House. **Sat:** Bear Camp, get your fill of go-go studs. **Wed:** 9 p.m., Club Lucky Wild Wednesdays, $5.
HOUSE OF BLUES: 1530 S. Disneyland Dr., Anaheim, 714-778-2583, www.hob.com/anaheim. **Wed:** 9 p.m., Club Lucky, gay dance club, $10 in advance; $12 at the door, www.clubluckyoc.com.
PIERCE STREET ANNEX: 330 E. 17th St., Costa Mesa, 949-646-8500, www.piercestreetonline.com. **Daily:** 9 p.m., DJ & Dancing, Top 40.
SHARK CLUB: 841 Baker St., Costa Mesa, 714-751-6428, www.sharkclub.com. **Sat:** 9 p.m., Scene Saturdays, pop, rock, hip-hop and breakbeats.
TIME OUT TAVERN & NIGHT CLUB: 27822 Aliso Creek Rd., Aliso Viejo, 949-362-5919, www.timeoutsportsnightclub.com. **Tue-Sat:** DJs and Dancing. **Fri:** 7 p.m., Ashes to Funk.
XALOS BAR: 1160 N. Kraemer Blvd., Anaheim, 714-632-0390, www.xalosbar.com. **Fri:** 9 p.m., X-Lounge, featuring DJ Santa Rosa.

SCAN THIS CODE TO DOWNLOAD THE FREE OCWEEKLY IPHONE/ANDROID APP FOR MORE CONCERTS OR VISIT ocweekly.com

country

IN CAHOOTS/CLUB RIO: 1401 S. Lemon, Fullerton, 714-525-9700, www.ocincahoots.com. **Fri:** 5 p.m., Country Fridays, $5. **Wed:** 6 p.m., Redneck Wednesdays, live bands, drink specials and line-dance lessons, free.
THE SWALLOW'S INN: 31786 Camino Capistrano, San Juan Capistrano, 949-493-3188, www.swallowsinn.com. **Mon:** Country Dancin', with DJ Patrick.

reggae

STAR PARTY CRUISES: 140 Marina, Long Beach, 562-799-7000, www.reggaeboat.com. **Sat:** 6:30 p.m.;

MEDICAL MARIJUANA CARDS

GRAND OPENING SPECIAL
with this coupon

$30 New Patients
$20 Renewals (any doctor)

GET YOUR GROWER'S LICENSE HERE

MEDICAL MARIJUANA CARDS

1651 East Edinger Ave., Ste. #102 Santa Ana, CA
302 Pine Ave (at 4th Street), Ste. #408 Long Beach, CA 90802
23331 El Toro Blvd., Ste. #205, Lake Forest, CA

(888) 688-4219

#1 EVALUATION CENTER IN ORANGE COUNTY & LONG BEACH

LONG BEACH & ANAHEIM SPECIAL!!!

DON'T DRIVE TO LA FOR LOW PRICES!

The #1 Evaluation Center in Orange County

Affordable Evaluations

LICENSED BY CA MEDICAL BOARD

SPRING SPECIAL!!!

$30 NEW PATIENTS & RENEWALS
(EXPIRES 5/1/12)

$15 OFF $25 HIGH QUALIFY PHOTO ID
$15 OFF $25 ORIGINAL REC REPRINT
(W/AD - 1/PATIENT - VALID ONLY ON DAY OF DR. VISIT)

CULTIVATOR'S LICENSE SPECIAL!!!

LONG BEACH OFFICE LOCATION IN ST. MARY'S MED PLAZA (WOMAN'S HEALTH BUILDING)

- 100% PRIVACY & 24 HOUR VERIFICATION
- DOCTORS WILL GO TO COURT AT OUR EXPENSE!!!
- WE MATCH ANY PRICE WITH PROOF
- DISCOUNTS: DISABLED, MILITARY, VETERANS (SEE WEBSITE FOR MORE DISCOUNTS)

2 LOCATIONS
12pm – 7pm (Mon-Fri)
11am – 6pm (Sat+Sun)

- $15 OFF HIGH QUALITY PHOTO ID (w/ad - w/patient)
- Refer 1, FREE $25 ID

ANAHEIM: 631 S. BROOKHURST ST., STE #117 ANAHEIM, CA 92804

LONG BEACH: 1040 ELM AVE., STE. #210 LONG BEACH, CA. 90813

24HR INFO LINE (877) 789-9339
www.AffordableEvaluations.com

SOCAL 420 MEDICAL DOCTORS

www.SoCal420MD.com

Southern California's Most Affordable & Legitimate Alternative Healthcare Centers

SPRING COMPASSIONATE SPECIALS
$35 RENEWALS
offer expires 5/31/12 - one offer per patient w/ad

2 LOCATIONS NEAR YOU!

1. 2230 W. CHAPMAN AVE., UNIT 149, ORANGE, CA 92868 (714) 366-9129
2. 1737 E. 7TH ST., LONG BEACH, CA 90813 (562) 599-8420

WE MATCH ANY COMPETITORS PRICES
(with proof of ad)

- CALL US NOW & SEE A DOCTOR TODAY!
- 100% PRIVATE & CONFIDENTIAL
- IF YOU DON'T QUALIFY YOU DON'T PAY!

SUMMER GUIDE

PUBLISHES MAY 24TH

SPACE IS LIMITED
CALL TODAY TO RESERVE YOUR SPACE 714.550.5900

GROWERS LICENSE
APRIL SPECIAL $150
(regular $250)

MEDICAL MARIJUANA RECOMMENDATIONS

New Patients $60 | Renewal $50 (Must present ad.)

PAIN MANAGEMENT

714.843.0400
16511 Goldenwest Suite 105 | Huntington Beach

Compassionate CANNABIS CARE

"Providing relief, one patient at a time." Dr. Salkin MD

GGRx GO GREEN MEDICAL
CANNABIS EVALUATIONS

- NO BAIT AND SWITCH PRICING
- SERVING PATIENTS FOR 4 YEARS
- FULL YEAR RECOMMENDATIONS ISSUED
- NO HIDDEN FEES

NOW OFFERING LIMITS EXEMPTIONS

OFFERING $20 OFF RECOMMENDATIONS

Free Renewals For Life

NO STRINGS NO GIMMICS - PRESENT THIS AD IN OFFICE

129 CABRILLO SUITE 205, COSTA MESA, CA 92627

California NORML | AmericansFor SafeAccess | NORML

WWW.GOGREENEVALUATIONS.COM

888-420-RELIEF (7354)

INFO@GOGREENEVALUATIONS.COM | 24/7 PHONE AND ONLINE VERIFICATION

CANNABIS LAW GROUP

MEDICAL MARIJUANA ATTORNEYS

Our Attorneys can help you....

- -FIND A LOCATION
- -INCORPORATE AND OPERATE LEGITIMATELY
- -FIGHT TO KEEP YOUR COLLECTIVE DOORS OPEN
- -ALL DUI, MARIJUANA AND DRUG CHARGES

Nassiri

Former Prosecutor
Collins

GET LEGAL CALL NOW

714.937.2050 | WWW.CANNABISLAWGROUP.COM

OC'S BEST ONE-STOP-SMOKESHOP

FEATURING:
DIGITAL SCALES
GLASS BONGS
GLASS PIPES
GLASS BUBBLERS
OIL BURNERS
SPICE
SALVIA
DETOX DRINKS
HOOKAHS
CIGARS
CIGARETTES
AND MORE

BUY 1 GLASS PIPE GET THE 2ND 50% OFF

HOT SPECIALS

E&S SMOKE SHOP
MON-SAT: 9AM-10PM
SUNDAY: 9AM-8PM
904 E. 1ST ST. SANTA ANA.
(714) 550-0111
WWW.FACEBOOK.COM/ENS.SMOKESHOP
ROYAL SMOKE SHOP
217 S. STATE COLLEGE BLVD.
ANAHEIM CA 92806
(714) 535-4453

25% OFF SPICE | 25% OFF GLASS PIPES | BUY 2 OIL BURNERS GET 1 FREE

Prices are for a 1 full year recommendation.

4TH STREET MEDICAL CTR

MEDICAL MARIJUANA EVALUATIONS

OPEN MON-SAT
12:00 NOON
TILL 7:00 P.M.

(714) 599-7970

2112 E. 4TH ST #240
SANTA ANA CA 92705
fourthstreetmedical@yahoo.com

ON THE BOARDER OF TUSTIN
AND SANTA ANA. IN THE NEXUS GARDEN PLAZA
IN BETWEEN THE 5 FWY AND THE 55 FWY

Renewals $29
New Patients $34

GET LEGAL NOW!!!!!
SAFE ACCESS!!!!!
www.4thStreetMedical.com
NO APPOINTMENT NECESSARY

County of Orange California | 4th street medical

Prices are for a 1 full year recommendation.....!!!!!!!!!!!

Harbor Evaluation Center

Offers only valid with ad. Only one promotion per patient per visit.

ALL patients are seen by a licensed California physician

SPECIAL! Recommendations Starting at $30 All Patients

24/7 online & phone verification

440 Fair Drive, Suite S.
Costa Mesa, CA 92626

TOLL FREE! (800) 620-2027

Walk-Ins Welcome!
Monday - Saturday
10am - 6pm

Open Care Medical Center | (714) 558-8033

Medical Marijuana Card Evaluation

$59* NEW PATIENT

$45* RENEWALS ANY DOCTOR

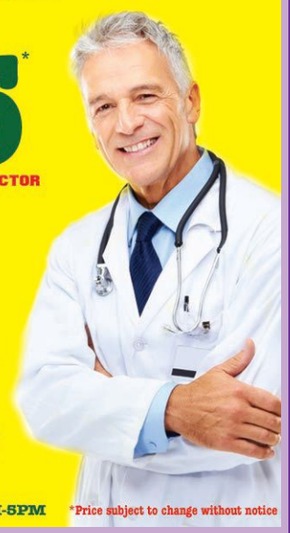

Other Services Available:
- Weight Loss
- Pain Killer, Opiod,& Heroin Addiction
- ADHD, Anxiety & Insomnia
- Stop Smoking Forever
- Skin Tag Removal
- Pain Management

Same Day Appointments!
Walk-Ins Welcome!

Open Care Medical Center

1125 E. 17th St., W-130 Santa Ana, CA 92701 (17th & Grand)

1-877-54-MYDOC Mon-Fri: 10AM-6PM • Sat: 11AM-5PM

*Price subject to change without notice

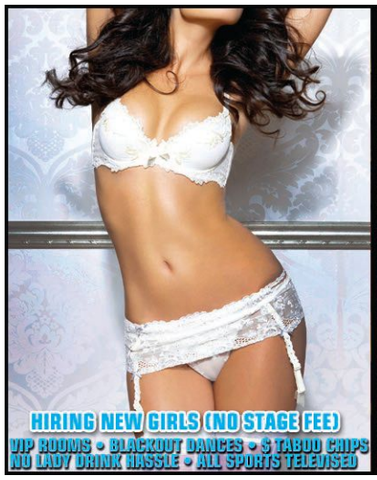

Taboo
GENTLEMEN'S CLUB

THEME NIGHT
EVERY WEDNESDAY!

FREE ADMISSION ALL DAY ALL NIGHT

$10 TABLE DANCE

SHOWING ALL LAKERS BASKETBALL GAMES

HIRING NEW GIRLS (NO STAGE FEE)
VIP ROOMS • BLACKOUT DANCES • $ TABOO CHIPS
NO LADY DRINK HASSLE • ALL SPORTS TELEVISED

WWW.TABOOGC.COM
M-F 11AM-2AM • SAT - SUN 2PM-2AM
3025 E. LA MESA ANAHEIM 714-630-5069

Spoil Someone Special at...
Neptune's Lagoons

AS SEEN ON TV

50% OFF 2ND HOUR
MON - THU - 12PM to 6PM
(EXCLUDES HOLIDAYS)

PRIVATE LUXURY SPA/SAUNA RENTALS BY THE HOUR
Sun.-Thu. 12pm-12am Fri.-Sat. 12pm-2am
NOW OPEN SUNDAYS
A Unique Destination for Dating, Relaxing or a Romantic Escape
WWW.NEPTUNESLAGOONS.COM
714.761.8325
2784 W. Ball Road (at Dale) • Anaheim
Private hot tubs and sauna rentals by the hour w/showers, towels, hair dryers, CD/cassette stereos & air conditioning

For Exclusive Music Giveaways Visit...

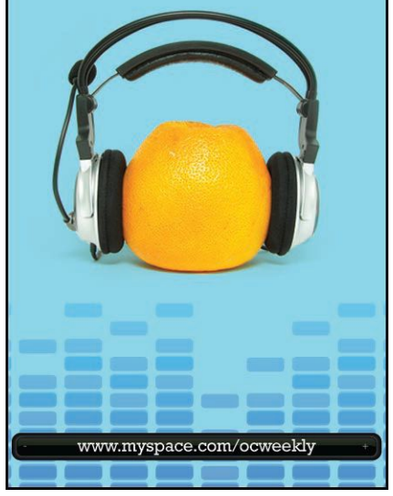

www.myspace.com/ocweekly

Sweet Land
FORMALLY KNOWN AS ROMANTIX

SPECIALS

DVDs as low as 3 for $9.99

• Adult novelties • Shoes
• Bachelorette Party Supplies
• Lubes, Oils, Lotions
• Large selection of water pipes
• Accessories • Hookahs • Detox
much, much more...

949-548-8740

582 W 19th, Costa Mesa 92627 | Hours: Mon - Sat 10:30am - Midnight, Sun: 12pm - 10pm

FINAL WEEKS! EVERYTHING ON SALE!

-SHOES IN STORE 50% OFF
-BATHING SUITS 25% OFF
-DRESSES 25% OFF
-GAMES 50% OFF
-DVDS FROM 4 FOR $10
-DANCE WEAR SINGLES 50% OFF
-T- SHIRTS 20% OFF
-COSTUMES 30% OFF
-VARIOUS CONDOMS ON SALE
- AND MORE! (RESTRICTIONS APPLY. SEE STORE FOR DETAILS.)

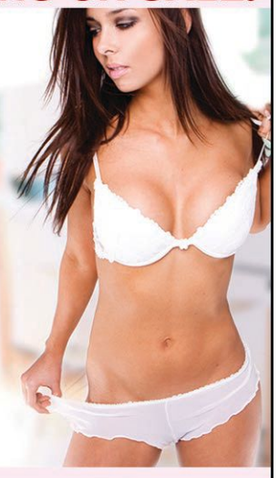

The Naughty Teddy

(714) 447-1130
129 W. COMMONWEALTH AVE | FULLERTON, CA 92832
THENAUGHTYTEDDY.COM | FACEBOOK.COM/TNTFULLERTON

House of Eden

SUNDAY & MONDAY
FREE ADMISSION
PLUS HAPPY HOUR 4-8 MON.
2-4-1 DANCES

TUESDAY, WEDNESDAY & THURSDAY
$2 DOMESTIC • $3 IMPORT DRAFTS
$3 WELL • $4 CALL DRINKS

FRIDAY & SATURDAY
JAGER BOMBS $3

House Of Eden Showgirls

714.447.0691
WWW.HOUSEOFEDEN.ORG
1189 E. ASH AVE. FULLERTON, CA

AFTER DARK
SIGN UP FOR OC WEEKLY'S NEW AFTER DARK EMAIL
HOT OFFERS FROM THE SEXIEST PLACES IN OC
OCWEEKLY.COM/AFTERDARKBLAST

Sun: noon Reggae Cruise, live reggae band, cash bar, barbecue, leaving Alamitos Bay landing in Long Beach, $45, 21+.

dj

AVALON BAR: 820 W. 19th St., Costa Mesa, 949-515-4650, www.myspace.com/theavalonbar. **Fri:** 8 p.m., Black Licorice, $5. **Tue:** 10 p.m., Solid State, free.

BACK ALLEY BAR & GRILL: 116 1/2 W. Wilshire Ave., Ste. C, Fullerton, 714-526-3032, www.myspace.com/backalleyfullerton. **Mon:** 8 p.m., DJ Souless, free.

BLUE LAGUNA: 696 S. Coast Hwy., Laguna Beach, 949-376-2583, www.bluelagunaoc.com. **Fri:** 9 p.m., Ladies' Night. **Sat:** 9 p.m., DJs Brothers From Another, free. **Wed:** 8 p.m., DJ Bodeez, free.

BRUSSELS BISTRO: 222 Forest Ave., Laguna Beach, 949-376-7955, www.brusselsbistro.com. **Sat:** 9 p.m., Club Ibiza.

SCAN THIS CODE TO DOWNLOAD THE FREE OCWEEKLY IPHONE/ANDROID APP FOR MORE CLUBS OR VISIT ocweekly.com

COMMONWEALTH LOUNGE: 112 E. Commonwealth Ave., Fullerton, 714-525-8888, www.commonwealthlounge.com. **Thu:** 5 p.m., Ladies' Night, with DJ Cocoe, free. **Sat:** 9 p.m., DJ Lito.

THE CROSBY: 400 N. Broadway, Santa Ana, 714-543-3543, www.thisisthecrosby.com. **Tue:** 10 p.m., Psychic Wave Laboratories, free. **Thu:** 10 p.m., Shift, free.

GALLAGHER'S PUB & GRILL: 300 Pacific Coast Hwy., Ste. 113, Huntington Beach, 714-536-2422, www.gallagherspub.com. **Thu:** 9 p.m., DJ Richard Wayne, free.

HAMBURGER MARY'S: 740 E. Broadway, Long Beach, 562-436-7900, www.hamburgermaryslb.com. **Fri:** Boybar.

HURRICANES BAR & GRILL: 200 Main St., Huntington Beach, 714-374-0500, www.hurricanesbargrill.com. **Thu:** 9 p.m., DJ Dime, free. **Fri:** 9 p.m., DJ Curse, $5. **Sat:** 9 p.m., DJ Justin, $5. **Wed:** 9 p.m., DJ Gil, free.

KITSCH BAR: 891 Baker St., Ste. A10, Costa Mesa, 714-546-8580, www.kitschbar.com. **Tue-Thu:** 9 p.m., DJ 5 Disk, free. **Fri:** 9 p.m., DJ Anthony, free. **Sat:** 9 p.m., DJs Jon & Edwin, free.

LA CAVE: 1695 Irvine Ave., Costa Mesa, 949-646-7944, www.lacaverestaurant.com. **Wed:** 10 p.m., La Cave Wednesdays, with DJ Kedd Cook, free.

THE LAB ANTI-MALL: 2930 Bristol St., Costa Mesa, 714-966-6660, www.thelab.com. **Fri:** 11:30 a.m.-2:30 p.m., KUCI DJs, free.

LANDMARK STEAK HOUSE: 3520 E. Coast Hwy., Corona Del Mar, 949-675-5556, www.landmarknewport.com. **Thu-Sat:** 10 p.m., After Dinner DJ.

LIQUID LOUNGE: 3522 E. Anaheim St., Anaheim, 562-494-7564, www.liquidloungelongbeach.com. **Wed:** 8 p.m., DJ Dizzy vs. the Beer Barons, free.

MAI TAI BAR: 97 Aquarium Way, Long Beach, 562-435-1200, www.maitaibar.com. **Fri:** 9:30 p.m., Thank Goose It's Friday. **Sat:** 9:30 p.m., House Party.

MEMPHIS AT THE SANTORA: 201 N. Broadway, Santa Ana, 714-564-1064, www.memphiscafe.com/santora/. **Fri:** 10 p.m., Downtown Sound, local DJs spin rock, funk, soul, country and everything in between.

MEMPHIS SOUL CAFE: 2920 Bristol St., Costa Mesa, 714-432-7685, www.memphiscafe.com. **Thu:** 10 p.m., University of Groove, free. **Wed:** 10 p.m., EssenChill, DJ Danny Love spins as you drink and munch.

MOSUN/CLUB M: 680 S. Coast Hwy., Laguna Beach, 949-497-5646, www.mosunclubm.com. **Fri:** 9 p.m., Club Rhythm, $10.

OCEAN AVENUE RESTAURANT AND BREWERY: 237 Ocean Ave., Laguna Beach, 949-497-3381, www.oceanbrewing.com. **Fri, Sat:** 9:30 p.m., DJ Nights. **Tue:** 9:30 p.m., Throwback Tuesdays.

ORIGINAL MIKE'S: 100 S. Main St., Santa Ana, 714-550-7764, www.originalmikes.com. **Thu:** 9 p.m., College Night, bike night and cigar club, free.

THE PIKE BAR & FISH GRILL: 1836 E. Fourth St., Long Beach, 562-437-4453, www.pikelongbeach.com. **Wed,** May 2 DJ Dan.

PROOF BAR: 215 N. Broadway, Santa Ana, 714-953-2660, www.proofbar.com. **Sun:** 9 p.m., Wreck Hall, free.

SEVILLA NIGHT CLUB: 140 Pine Ave., Long Beach, 562-495-1111, www.sevillanightclub.com. **Thu:** Mecca, 18+, $5; $15 after 10 p.m. **Fri:** 9 p.m., Spot. **Sat:** 9 p.m., Saturdays Belong to Sevilla, 21+.

SHARKEEZ: 211 Main St., Huntington Beach, 714-960-5282, www.sharkeez.net. **Tue:** 9 p.m., 99 Tuesdays, '90s-themed party, free.

SKY ROOM AT THE BREAKERS: 40 S. Locust Ave., Long Beach, 562-983-2703, www.theskyroom.com. **Sat:** 6 p.m., Up Lounge.

SUTRA LOUNGE: 1870 Harbor Blvd., Costa Mesa, 714-982-7167. **Thu:** April 26, 9 p.m., Mord Fustang. **Sat:** April 28, 9 p.m., Nathan Scott.

SUTRA LOUNGE: 1870 Harbor Blvd., Ste. 200, Costa Mesa, 949-722-7103, www.sutraoc.com. **Fri:** Sutra Friday.

TAPAS FLAVORS OF SPAIN: 4253 Martingale Way, Newport Beach, 949-756-8194, www.tapasflavorsofspain.com. **Tue:** 9:30 p.m., Focus Tuesdays, $15.

TIKI BAR: 1700 Placentia Ave., Costa Mesa, 949-548-3533, www.tikibaroc.com. **Wed:** 9 p.m., Upgrade Drum & Bass, free.

WOODY'S WHARF: 2318 Newport Blvd., Newport Beach, 949-675-0474, www.woodyswharf.com. **Thu:** 10 p.m., Action Thursdays, free.

THE YOST THEATER: 307 N. Spurgeon St., Santa Ana, 888-862-9573, www.yosttheater.com. **Sun:** April 29, 9 p.m., Hardwell.

drag

CLUB RIPPLES: 5101 E. Ocean Blvd., Long Beach, 562-433-0357, www.clubripples.com. **Thu:** 8 p.m., The Dreamgirls Revue.

latin

ANARCHY LIBRARY: 13250 Woodruff Ave., Downey, 562-803-9134, www.theanarchylibrary.com. **Sat:** 8 p.m., Sabado de Anarchy, drink specials and DJs spinning '80s new wave, cumbia and rock *en español*, free.

BRAVO NIGHT CLUB: 1490 S. Anaheim Blvd., Anaheim, 714-533-2291, www.clubbravo.com. **Fri:** 8 p.m., Metropolis, ladies free before 10 p.m. **Sat:** 9 p.m., Alternative Saturday. **Sun:** 11 p.m., El Chamber. **Wed:** 9 p.m., Splash.

HULLY GULLY: 9559 E. Imperial, Downey, 562-688-8128, www.hullygully.net. **Fri:** 9 p.m., Rock *en Español*, $5.

SEVILLA NIGHT CLUB: 140 Pine Ave., Long Beach, 562-495-1111, www.sevillanightclub.com. **Mon:** 8 p.m., Monday Nights Is Banda.

SHORE ULTRA LOUNGE: 6200 E. Second St., Long Beach, 562-252-8434, www.shoreultralounge.com. **Mon:** 8 p.m., Salsa Mondays.

XALOS BAR: 1160 N. Kraemer Blvd., Anaheim, 714-632-0390, www.xalosbar.com. **Sat:** 9 p.m., Sabados a Xalos, with DJ Woody Tocando.

piano

CIAO PASTA TRATTORIA: 31661 Camino Capistrano, Ste. 201, San Juan Capistrano, 949-496-5002, www.ciaopasta.net. **Fri:** 7:30 p.m., Rockin' Piano Night, free.

THE DERBY DELI & DUELING PIANO BAR: 27741 Crown Valley Pkwy., Mission Viejo, 949-582-5397, www.derbymv.com. **Thu:** 6 p.m., Countdown Thursdays. **Tue:** 3 p.m.-midnight, College Night, $5. **Wed:** 8 p.m., Flashback Wednesdays.

RALPH BRENNAN'S JAZZ KITCHEN: 1590 S. Disneyland Dr., Anaheim, 714-776-5200, www.rbjazzkitchen.com. **Mon, Wed:** 6:30-10 p.m., Rick Solem.

Super Tuesday
EVERY 1ST & 3RD TUESDAY OF THE MONTH
3 VIP Dances for $30
ALL DAY FROM OPEN TO CLOSE
Imperial Show Girls
ANAHEIM
2640 W. WOODLAND DR. – 714.220.2524 – DREAMGIRLPARTY.COM
$100 SUITES & BLACK-OUT DANCE SPECIALS
PARTY ROCK
EVERY THURSDAY

Girls talk...and word gets around!
Always being able to perform...
PRICELESS!
We treat all erectile issues in
JUST ONE VISIT!
...and to prove it this week our office visit is absolutely FREE.*
Includes a FREE test dose to show you it works.
Revolutionary prescription medications to treat ED and PE safely
(Prescription Medications extra) (*Only available at National Male Medical Clinics)
Visit us today! Perform like you were 20 tonight!
We GUARANTEE it will no longer be once and done.
ORANGE COUNTY MALE
MEDICAL CLINIC
310-300-1743
OrangeCountyMaleMedicalClinic.com
16100 Sand Canyon Ave. • Irvine
Next to Hoag Hospital just off 405 FWY
6101 W. Centinela Ave. • Culver City
Exit 405 Fwy/Howard Hughes Pkwy
(Sepulveda at Centinela next to DoubleTree Hotel)

ANAHEIM
815 S. Brookhurst St. | Anaheim, CA
714.635.8040
TOPLESS 21+
MAYHEM MONDAY
1/2 Off All Drinks
$5 Admission
TACO TUESDAY
1/2 Off All Drinks
FREE Entry With
Proof Of Text Opt-In
WET WEDNESDAY
$2 Drinks All Day
(Excluding Top Shelf)
$10 Admission
THIRSTY THURSDAY
1/2 Off All Drinks
$5 Admission
FREAKY FRIDAY
$3 Jagerbombs
2 For 1 Admission
SATURDAY NIGHT FEVER
$5 Cosmopolitan Shots
2 For 1 Admission
SUNDAY FUN DAY
1/2 Off All Drinks
FREE Admission
California Girls
Mary Carey
PERFORMING LIVE
THIS FRIDAY
APRIL 27TH
@ 10PM & MIDNIGHT
IN ANAHEIM
&
THIS SATURDAY
APRIL 28TH
@ 10PM & MIDNIGHT
IN SANTA ANA
FREE Entry With Angels
Ticket On Game Days
(excluding Weds.)
SANTA ANA
1109 N. Harbor Blvd. | Santa Ana, CA
714.554.0491
FULL NUDE 18+
$10 Dances
FREE Admission
11am-6:30pm
Text WEEKLY to 71441
Or Scan This QR Code For A
Chance To Win FREE Entry
Works Best With
RedLaser QR
Scanner App.
www.CALIGIRLS714.com
@ CALIGIRLS714
CALIGIRLS714
Specials Subject To Change Without Notice

savage love »

» DAN SAVAGE

Is it possible for a hookup to turn into a relationship?

Hoping One Person Enters

A hookup *is* a relationship. It may be a short-term relationship, but it's a relationship regardless.

And yes, a short-term hookup can turn into a long-term relationship, but not if you're treating your hookups like shit (because *they're* only hookups!) and not if you're willing to let the people you hook up with treat you like shit (because *you're* only a hookup). Treat your hookups as people you might actually see again—as human beings with human feelings, not just human holes and/or poles—*and you might actually see them again.*

You might even wind up in a long-term relationship.

Now, sometimes people hook up with strangers precisely because they wanna have sex with someone they don't know and don't expect to see again. And that's not always a bad idea: Having sex with someone whom you don't expect to see again can be very liberating. A girl who can't let herself go with a guy she's dating—maybe she fears being slut- or nympho-shamed by a boyfriend—will grind the dick off a hookup. And it can be easier to ask someone you don't expect to see again to do something kinky. Say a straight boy has always wanted a girl to put him in her panties and peg his ass. He could ask a *girlfriend* to do that for him, sure, but the stakes are higher. What if she freaks out and dumps him, then blabs to her friends—and his—about why she dumped him?

People who divide the fuckable world into those they care about (and can't open up to sexually) and those they don't care about (and can open up to sexually but won't date) wind up having awesome sex with people they don't know and lousy sex with people they marry. That's not a good strategy for anyone interested in a successful—and sexually fulfilling—long-term relationship.

So here's what you should do: Be uninhibited with your hookups while treating them as people you might actually see again *and* insist on being treated that way in return. Don't hook up with people who treat you like shit; don't treat the people you hook up with like shit. Even if you know you're not going to see someone again—maybe they're not someone you would date or circumstances are such that you couldn't date them even if you wanted to (business trip, European vacation, spring break, etc.)—treat your hookups with kindness, respect and gratitude.

Finally, some people treat hookups like shit—only after they've come, natch—because they want their hookups to understand that they're not interested in a relationship. That's not just assholery, assholes; it's completely unnecessary assholery. If someone were kind enough to suck your dick or fuck your brains out—if someone hooked up with your ass—a little kindness and consideration aren't too much to ask. If you're worried that your hookup might misinterpret "kindness and consideration" for "I want to be with you forever," say—gently and directly—that you're not interested in a relationship.

Straight guy here. For the first time in my life, I am with someone who understands how much my work is a part of who I am. (I travel for research and come home and agonize over writing it up.) We have a caring and affectionate relationship. She told me at the start that she has never had an orgasm and she didn't believe in masturbation. I knew then that the sex would be vanilla, but I didn't realize that a year later, it would be more vanilla and less frequent. I'm going out of my mind. In the early months, we discussed open relationships. Her view was that she wasn't interested, but if I cheated, it would be fine as long as she never found out. At the time, it sounded like a trap; now it sounds like an option. Help.

Sex Too Underwhelming Can't Kontinue

Since an honest, open relationship is off the table, I'm gonna urge you to DTMFA. (I'm not saying your girlfriend is an MF—heavens no—but DTMFA is the term of art around here.) I'm thinking you'll have an easier time getting a girl who likes sex to understand how important your work is to you than you'll have getting this girl to understand how important sex is to you. You and your current girlfriend simply aren't sexually compatible, and sexual compatibility matters when you're picking a sex partner. Duh.

DTMFA.

I am a girl, and I am stuck. My boyfriend and I have been dating for nine months, and I only recently told him I can squirt. When we would have sex before, I would tell him to stop before I came because I didn't want to squirt. Now that he knows, he thinks it's really hot that I can and wants me to do it. But I can't seem to get to that point anymore. I have a vibrator, and when I masturbate, I can squirt no problem. But even with me or him stimulating my clit while having sex, I just can't do it, and I don't know why.

What Should I Do?

You should relax.

I'm not saying you'll squirt the next time you fuck your boyfriend if you can just relax, but you'll get there sooner if you relax about whether or not you're squirting.

And let's remember why you weren't squirting with the boyfriend: You were worried he might react negatively or think it was gross. Not squirting was something you were doing *for him*. Now that you know he's into it, you want to squirt *for him*.

Stop thinking about him, and start thinking about yourself.

You trained your body to not come when you were with your boyfriend, and it's going to take some time to undo that training. But if you can squirt when you masturbate alone, you can squirt with your boyfriend. And here's how you can get there: Masturbate with your boyfriend in the house, but not in your room. Then do it with him in the room, but not in the bed with you—and hey, put a blindfold on him if you're self-conscious about him watching you. Then masturbate with him in the bed with you while he's blindfolded. Then masturbate with him in the bed with you while he's not blindfolded. Then masturbate with him in the bed and not blindfolded and touching you, then with him in the bed holding you, then with him in the bed helping you.

Relax, enjoy, have fun and you'll get there—I promise.

The advice you gave to TUSH—the gay teenager worried because he and his boyfriend weren't any good at gay sex—isn't exclusive to the gay young'uns. Most of us don't start with the discipline of practice and communication often required for mutually successful sex. My first attempts, as a virgin male with a virgin female, were hilariously awkward. Nothing worked; nothing fit. Fifteen years later, with a combined 30 years of experience, we hooked up again for one of our best-ever sexual encounters. Please let the gay kids know they're not at all alone in this crazy game of sex. Like anything worthwhile, it takes time and effort and practice to get good at it.

Only Learning Doth Make A Notch

Thanks for sharing, OLDMAN.

MAIL@SAVAGELOVE.NET
Download the Savage Lovecast every Tuesday at thestranger.com/savage.
Follow Dan on Twitter: @fakedansavage.

Voted "Best Sex Shop" by OC Weekly

PINK KITTY

YOUR ONE STOP SHOP FOR:

SEXY LINGERIE (S-XXXXL)
XXX DVD'S
LOTIONS & EDIBLES
SEXY SHOES
ADULT TOYS & NOVELTIES
BACHELORETTE PARTY SUPPLIES

20% OFF
ANY PURCHASE OVER $25
Not valid on sale items, previously purchased items or with any other discount or promotion
Present this ad for discount exp. 5/31/12

STORE HOURS:
MON-SAT
10AM-7PM
OPEN SUNDAYS BY APPOINTMENT ONLY

17955 SKY PARK CIRCLE, SUITE A • IRVINE, 92614
949-660-4990 • CALL FOR DIRECTIONS TO STORE!

THEWEEDINDEX.COM

TO ADVERTISE CALL 714-550-5900

OCWEEKLY COLLECTIVES

FREE JOINT to EVERY PATIENT. NO MIN. DONATION!

PACIFIC ISLAND CARE 714-604-3258

13071 Brookhurst • Garden Grove • Ste 195 in Sunshine Plaza

BUDDING HEALTH OC

SMOKIN GLASS- N- SUPPLY ALWAYS 20%-80% LESS!

$55 PRIVATE RESERVE SPECIAL

NEW EXOTIC STRAINS NOW AVAILABLE!

4/20 SPECIAL

BUY A GRAM OF HASH OR KEEF - GET 1/2 GRAM FOR FREE!

714-329-6432 | OPEN DAILY 1PM - 10PM

13133 BROOKHURST ST | GARDEN GROVE

Belmont Shore Natural Care

VOTED #1 IN WEEDMAPS PATIENTS CHOICE AWARDS FOR LONG BEACH

FREE 4 GRAM 1/8th*

FOR NEW MEMBERS WITH MIN $30 DONATION

*PRE-SELECTED

LAB TESTED MEDICINE

562-987-0210

LARGE EDIBLES SELECTION

Open Daily: 10am-7pm (use back entrance) 5375 2nd St. Suite 5 :: Long Beach :: 90803

6-GRAM 1/8's

NEW PATIENTS W/ MINIMUM DONATION

Facebook.com/GreenwayHealingCenter

- 5-GRAM 1/8TH's ALL-DAY-EVERYDAY ON 20+ STRAINS
- 2 Gs for $20, $25 & $30 DONATIONS MIX & MATCH
- EXTRA VALUE MENU $5 / $7 GRAMS AVAILABLE
- SUPER SIZE YOUR 1/8TH FOR ONLY $5 MORE
- REFER A NEW PATIENT AND RECEIVE A FREE GRAM
- DISCOUNTS AVAILABLE FOR STUDENTS, SENIORS, MILITARY, SSI, DISABLED & CHRONICALLY / TERMINALLY ILL PATIENTS

BRISTOL W. HEMLOCK WAY SOUTH COAST PLAZA 405 FWY

OPEN 7 DAYS A WEEK

Mon - Sat 10am - 10pm

Sun: 11am - 8pm

GREENWAY HEALING•CENTER

2720 S. Bristol St., #109

Santa Ana, CA 92704

714-545-4040

1 MILE NORTH OF SOUTH COAST PLAZA

3.6 Executive

FREE 1/8*

w/minimum of $35 donation

- EXTENSIVE EDIBLE SELECTION
- BEST FLOWER SELECTION TOP TO BOTTOM IN OC

714-650-4000

Mon-Sat 10am-9pm & Sun 11am-7pm

7351 Garden Grove Blvd Unit B | Garden Grove

*w/mention of OC weekly

COME EXPERIENCE THE FUTURE OF COLLECTIVES.

$35 1/8THS (ON SELECTED STRAINS W/THIS AD)

AN EXCLUSIVE COLLECTIVE IN GARDEN GROVE

ALWAYS THE BEST PRICES!

COME IN & SIGN UP FOR OUR COMPASSIONATE PROGRAM FOR THE TERMINALLY ILL

EXCELLENT QUALITY MEDS • ATM AVAILABLE

PLENTY OF FREE PARKING • FRIENDLY STAFF

COMFORTABLE ENVIRONMENT • BEST DEALS IN TOWN!!!

GARDEN GROVE PATIENT GROUP

13902 HARBOR BLVD., SUITE #A

GARDEN GROVE, CA 92843

(714) 265-5420

OPEN 7 DAYS A WEEK

10AM-10PM

CHECK OUT OUR DAILY SPECIALS ON WEEDMAPS.COM

EXCLUSIVE CONNOISSEUR STRAINS FOR OUR MEMBERS

AVALON WELLNESS COLLECTIVE

562.628.8881

1302 W GAYLORD STREET | LONG BEACH CA 90813

OPEN 7 DAYS A WEEK | 9AM-7PM

WWW.AWCLONGBEACH.COM

FREE VAPE

NEW PATIENTS RECEIVE A FREE DIGITAL VAPORIZER WITH ANY 100+ DONATION

EXPIRES DEC 31, 2012

LIMIT: NEW PATIENTS ONLY

DAILY MENU UPDATES AND SPECIALS ON WEEDMAPS.COM AND OUR FACEBOOK PAGE

Find Your Bud WeedMaps.com

PCH W.GAYLORD ST AWC HARBOR 7TH STREET ANAHEIM

California Med Aid™ Compassionate Care Givers

FREE GIFT

EVERY PATIENT EVERY VISIT W/MIN DONATION!

DAILY DEALS

ATM No Double Discounts

Mon - Wed - Fri: Buy 2g's - Get 2g's FREE (same strain up to 1oz.)

Tues & Thurs: 2g's - $25 (Same Strain) | Sat & Sun: Buy Any 1/4 Get Any House 1/4 FREE

New Patients 20% OFF

3970 E. MIRALOMA AVE. ANAHEIM • (714) 678-1140 • MON - SAT 9 AM - 8:30 PM • SUN 11 AM - 8 PM

NEW PATIENTS RECEIVE 5 TOP SHELF PRE-ROLLS

W MINIMUM DONATION OF $45

Hours: Monday - Saturday 10am - 8pm | Sunday: 10am - 6pm

Southern California Patients Association

12882 Western Ave, Garden Grove | 714-901-5555

Southern California Patients Association

Providing Safe Access for Patients in Need

BOGO'S

LEMON WRECK

CHOCOLATE KUSH

FREE GRAM FOR REFERRALS

w/min Donation $20

Visit us at Our New Location

8721 Garden Grove Blvd.

Garden Grove, CA 92844

GARDEN GROVE Alternative Care

MEMBER APPRECIATION DAY

Monday April 30th

20% off Entire Menu

NEW MEMBERS FREE 1/8th

w/min Donation $35

OR

20% off Purchase

WWW.GGACARE.COM 7am-11pm Mon to Sat. 12pm-9pm Sun 714.590.1553

Only Lab Tested Meds in Santa Ana!

RITE GREENS

5 GRAM 1/8THS FOR FIRST TIME PATIENTS

THAT INCLUDES ALL TOP SHELF, NO EXCLUSIONS

Over 40+ varieties of concentrates including Wax Oil's and Amber Taffies

Over 60+ strains of Flowers to choose from

Open 8am to 11pm 7 Days a Week

1801 E. Edinger Ave., #165, Santa Ana, CA 92705

714-558-7167

We are in Accordance with Prop. 215 ~ SB420. Must have original Doctors recommendation and California ID.

COASTAL COLLECTIVE

Upstairs SUITE 205

FIND US ON Find Your Bud WeedMaps.com

Buy 1 Get 1 FREE GRAM

Any Strain • New Patient Deals

FREE PREROLL for Referral

HAPPY HOUR

4.20 Gram 1/8th

4:20pm - 6:20pm

Any Strain • Every Day

Specials cannot be combined

7 GRAM 1/8th ft. Strawberry Kush for $35

$10 Hubby Bars

Open Late

Sun-Thurs 9AM-11PM Fri&Sat 9AM-1AM

New Patient Gifts • $35 8ths • $10 Grams • Veteran's and Terminally Ill Discount

(714) 542-2277 2001 E. 4th Suite 205 Santa Ana, CA 92705

serenity wellness of anaheim

GRAND OPENING SATURDAY APRIL 28TH
A NEW, TRULY COMPASSIONATE COLLECTIVE IN ANAHEIM
SERENITY WELLNESS OF ANAHEIM
714-533-8100
1661 W. BROADWAY #10 ANAHEIM. 92802
(Behind the 76 Gas Station at Euclid & Broadway)
FREE 1/8TH with donation of 1/8th OR 3 FREE EDIBLES!*

AHHC 714.860.4080 ANAHEIM HERBAL HEALING CENTER
TIRED OF PRE-WEIGHED MEDS?
WE WEIGH YOUR MEDS IN FRONT OF YOU!
$40 SATIVAS
$45 INDICAS
VETERANS & OTHER DISCOUNTS AVAILABLE!
714-860-4080 IN THE BLUE BUILDING!
126 N. BROOKHURST ST. ANAHEIM, CA 92801

FREE GRAM WEDNESDAY
OC'S PREMIERE DELIVERY SERVICE
FREE DELIVERY WITH MINIMUM 1/8TH DONATION
DELIVERY HOURS: MON-FRI 10AM-10PM SAT-SUN 10AM-7PM
714.376.0155 OR 714.401.8699
KIMBLEGREENPASTURES.COM

ACCESS OC CAREGIVERS
$40 CAP
8TH'S STARTING AT $25
FREE GRAM
NEW PATIENTS W/ MIN. 8TH DONATION
FREE PRE ROLL
W/ $40 DONATION EVERY DAY
866-201-2060 OPEN 7DAYS/WK 10AM-10PM
1616 E. 4TH ST., SUITE#130, SANTA ANA

Johnny's Stuff n Blunts
Santa Ana's Hidden Gem!
$3 Oil Burners
$5 Glass Pipes
$10 Detox
410 N. Harbor Blvd :: Santa Ana :: facebook.com/stuffnblunts

Delivery
OcMeangreen.com
Non-Profit Medical Marijuana Delivery Service
FREE DELIVERY!
714-794-9859

ABC Cooperative
ADVANCED BIOMEDICAL CANNABIS
PROVIDING THE BEST CANNABIS
20% OFF COUPON
OFFER NOT VALID WITH ANY OTHER PROMOTIONS. APPLIES TO FTP ONLY
SUN-THURS 10 AM - 10 PM | FRI & SAT 10 AM - 12 AM
13139 BROOKHURST ST • SUITE D GARDEN GROVE • 92843
714.643.9916 • ABCBUDS.COM

Super Lemon Haze & OG Square
Cafe' Meds
$5 GRAMS Tue-Thurs-Sun
$35 8th's Everyday 20+ selected strains
1002 E. 17TH ST. SUITE-Q SANTA ANA
Mon - Sun 11am- 8pm 714-729-4424

NO MINIMUM DONATIONS
BUY 1 OUNCE GET A FREE OUNCE
OUNCE SPECIALS START AT $99
5 GRAM 1/8THS FTP
HUBBY BARS $8
10 DIFFERENT FLAVORS
$20 1/8THS
FIND US ON WeedMaps
ANGEL WELLNESS CENTER AND NURSERY
SEEDS • CLONES • MOTHERS • EDIBLES • CONCENTRATES • MORE
8AM-9AM 5G 1/8TH 9AM-10AM FREE PREROLLS
13902 N HARBOR BLVD UNIT 2 GARDEN GROVE, CA (714) 554-4445

SPECIALS $10 CAP GRAMS FTP ONLY EX. FR.
SPECIALS $35 CAP 1/8s FTP ONLY EX. FR.
FREE GRAM FOR ALL NEW PATIENTS!
THE GROVE COOPERATIVE
BEST OG'S IN TOWN
OZ. STARTING AT 150.
ENTRANCE IN REAR
OPEN MON-SUN 10AM-8PM
8504 GARDEN GROVE BLVD. GARDEN GROVE CA 92844
ATM 714-636-HERB (4372)

Blue Bass Club
Quick, Discreet delivery from SJC to San Clemente
Daily from Noon-10pm
(949) 391-7437
Check out weedmaps.com for current menu and daily specials

FT. SKYWALKER OG & PURPLE RAIN
ALL 1/8THS 5 GRAMS
ALL STRAINS • NEW PATIENTS
2 GRAMS $20 *ALL STRAINS NEW PATIENTS
FREE GRAM FOR REFERRALS
*EXCLUDING CONNOISSEUR STRAINS
PROFESSIONAL COLLECTIVE
MON-SAT: 10AM-10PM SUN: 10AM-9PM 3629 W. FIFTH ST. SANTA ANA, CA 92703
714.265.5874 MENTION OCWEEKLY

FIRST TIME PATIENT DEAL!
Any 1/8th will be super sized to a 5g 1/8th or minimum $10 donation get a pre-roll.
GREEN HEALING CENTER PATIENTS ASSOCIATION
We carry all top quality strains!
Best affordable donations in town guaranteed!
Daily Deals Happy Hours and Referral Programs available.
Check out our WeedMaps for all details.
Easy access private and safe parking
Phone: 714-817-9167
Open every day 10AM-10PM
712 S. State College Blvd., Anaheim, CA 92806
WWW.GREEHEALINGRX.COM

www.terrahc.com
TERRA HOLISTIC COLLECTIVE
Global Tv Plaza • Terra HC
garden grove blvd
gilbert st
brookhurst st
HIGHEST RATED IN ORANGE COUNTY
Leave Review FREE HOUSE GRAM
New Patient Special
(With Top Shelf 8th Donation)
FREE 8TH
•Terra Bic Lighter
•Club Select Membership Card
5000+pts Gram/8th/Quad/Half/Oz A:10|35|70|140|280 35 CAP
Tier #3
1500+pts Gram/8th/Quad/Half/Oz A: 15|40|80|160|300 B: 12|35|70|140|280 C: 10|30|60|120|200 40 CAP
Tier #2
0 pts - 1500pts Gram/8th/Quad/Half/Oz A: 18|45|90|180|320 B: 15|40|80|160|300 C: 10|30|60|120|200 45 CAP
Tier #1
Massage Therapy
9757 Garden Grove Blvd. # 5
Garden Grove, CA 92841
P. 714.794.5323
E. info@terrahc.com
Free pre-roll 30+ Mile commute
FREE Pre-Roll with any donation
FREE Edible with any purchase
FREE House 8th with any top shelf quad
Instagram ATM

ZEN D.C.
BEWARE of the BUDDHA
FLOWERS · EDIBLES
CONCENTRATES · SEEDS
NEW MEMBERS
GET FREE 1/8TH or FREE Gram or 20% OFF
(with $40 donation)
WE CARRY
2012 Cannabis Cup Winners
Bhang Bars
Cali Connections Seeds
Crown Extracts
HOURS
Monday~Saturday 10am-10pm, Sunday 10am-7pm
*NO Double Discounts, Some Restrictions May Apply! In Strict compliance with H&S Code 11362.5 and SB420.
New and Returning members must provide ORIGINAL doctor's recommendation, Valid Photo ID and proof of California residency.
910 S. Euclid Ave. #D · Anaheim, CA 92802 · 714.533.8644
www.myzenoc.com · myzenoc@hotmail.com

OCWEEKLY classifieds

2975 Red Hill Avenue, Suite 150 | Costa Mesa, CA 92626 | 714.550.5940 | free online ads & photos at oc.backpage.com

CONDITIONS: All advertisements are published upon the representation by the advertiser and/or agency that the agency and advertiser are authorized to publish the entire contents and subject matter thereof, that the contents are not unlawful, and do not infringe on the rights of any person or entity and that the agency and advertiser have obtained all necessary permission and releases. Upon the *OC Weekly's* request, the agent or advertiser will produce all necessary permission and releases. In consideration of the publication of advertisements, the advertiser and agency will indemnify and save the *OC Weekly* harmless from and against any loss or expenses arising out of publication of such advertisements. The publisher reserves the right to revise, reject or omit without notice any advertisement at any time. The *OC Weekly* accepts no liability for it's failure, for any cause, to insert an advertisement. Publication and placement of advertisements are not guaranteed. Liability for any error appearing in an advertisement is limited to the cost of the space actually occupied. No allowance, however, will be granted for an error that does not materially affect the value of an advertisement. To qualify for an adjustment, any error must be reported within 15 days of publication date. Credit for errors is limited to first insertion. Drawings, artwork and articles for reproduction are accepted only at the advertiser's risk and should be clearly marked to facilitate their return. The *OC Weekly* reserves the right to revise its advertising rates at any time. Announcements of an increase shall be made four weeks in advance to contract advertisers. No verbal agreement altering the rates and/or the terms of this rate card shall be recognized.

actors' alley

630
Artist Services

FREE COMEDY CLASS
FREE Stand-Up Comedy Seminar. Next Class is Monday, April 30th Taught by Greg Dean Author of, ***Step By Step to Stand-Up Comedy.*** Stand-upcomedy.com or Call **323-464-4355**

642
Classes

CARD COUNTING CLASSES
Beat the House at Blackjack. Learn the art & science of card counting from World Series of Blackjack Champion & leader of the MIT Team from the movie 21. Next Class: May 20th. Call (**310) 746-3825** or visit: **www.MikeAponte.com**

Standup Comedy Workshop
Taught by 20 year veteran standup pro. For More info go to **www.KillerKomedy.com** 949-313-1030

automotive

421
Used Auto

CASH 4 ANY CARS
Free pick up/tow. No title OK. 24/7 714-450-3988 Top $$ Paid, FAST

427
Misc. Auto

★★★★★★★★★★★★★★★★
DONATE YOUR CAR!
Tax Write-off/Fast Pickup Running or not. Cancer Fund Of America. (888) 269-6482

CASH FOR CARS: Any Car/Truck. Running or Not! Top Dollar Paid. We Come To You! Call For Instant Offer: 1-888-420-3808 www.cash4car.com

health

810
Health

Become a Personal Trainer
Get Certified by the IFBB PROS! Online Home Study Course PROPTA.com 800.317.3577

ERECTILE DYSFUNCTION?
Or, just want to improve your performance? Either way we have your answer. ORANGE COUNTY MALE MEDICAL CLINICS 310-300-1749 **OrangeCountyMale MedicalClinic.com**

GOT PAIN?
★Pain Management
★Opioid Therapy
★Private / Discreet
★ Compassionate Doctors
★STOP LIVING IN PAIN - GET BACK YOUR LIFE!
Pacific Medical 310-338-1260

NO HORMONES, NO CONDOMS
Study invites couples to test experimental contraceptive gel. Earn up to $700 + free supplies. 800-398-1998 / testmethods.org

merchandise

431
Electronics

NEED A PRIVATE PHONE #?
Voicemail $8.95 Mo. www.voicemaildepot.com 800-309-8888

445
Miscellaneous

MISC. FOR SALE
WE BUY GUNS! individual or complete collections! Licensed Dealer. Sell your guns legally, Will do house calls, Call John at 949-500-5944 fine-firearms.com

WANTS TO purchase minerals and other oil & gas interests. Send details to P.O. Box 13557, Denver, Co 80201

music

605
Musicians Available/Wanted

17th ST. Recording Studio
Recording session includes platinum Engineer. Credits include: **Sting, Mary J Blige, Sublime, Dirty Heads , Long Beach Dub Allstars, Sublime w/ Rome. Slightly Stoopid, Sugar Ray** & more
Fast Pro Tools skills.
Studio A has a Master DAW Pro Tools HD4 , one ISO vocal booth & Studio Mix Room B has Pro Tools HD.
ALL GENRES - ALL STYLES - Vintage Keyboards Galore!!!!
Location: Costa Mesa, CA
★ (949) 680-6568 ★
17thStreetRecording.com

new age

836
Psychic/Astrological

EMPLOYMENT
*** ASTROLOGERS, PSYCHICS, TAROT READERS NEEDED! P/T F/T $12-$36 per hour.** tambien en Espanol. 954-524-9029

PSYCHIC & TAROT CARD READER Be amazed by her Accuracy. Call now for Special $5.00 Readings. VISIT HER AT... Psychicreadingsbyrachel.com Call 754-223-3515

notices

650
Adoption Notices

PREGNANT? CONSIDERING ADOPTION? Talk with caring agency specializing in matching Birthmothers with Families nationwide. LIVING EXPENSES PAID. Call 24/7 Abby's One True Gift Adoptions 866-413-6293

services

502
Community Events

Get Free Money
From Hundreds of Millionaires! Over 500 millionaires & billionaires are giving their extra money away to people who ask for it! This is no scam or joke! Call 909-740-2980 or go to www.gennyweb.com

520
Financial Services

$$Cut your STUDENT LOAN payments in HALF or more? Get Relief NOW w/LOWER payments! Late or in Default NO ProblemCall NOW Student Hotline 888-317-3861

525
Legal Services

LEGAL SERVICES
CANNABIS LAW GROUP
Our Attorneys Can Help You: Find a Location, Incorporate and Operate Legitimately, Fight to Keep Your Collective Doors Open, DUI's and Criminal Defense (714) 937-2050 www.cannabislaw-group.com

RENTERS! FACING EVICTION?
DON'T PAY OUTRAGEOUS ATTORNEY FEES! STAY PUT & PAY NO RENT FOR MONTHS! IDS Nationwide since 1996. Stop Eviction Assisters - Only $395. 1-760-673-7572 Local Offices - **StayPutForMonths.com**

530
Misc. Services

MISC SERVICES
SPY CAMERAS
Shop Now Open !! Spy Cams, Hidden Cams, Nanny Cams REC: Audio & Video up to 32 Hrs. 949 - 732 - 0229 5/Lake Forest

business opportunity

484
Misc. Business

$$$HELP WANTED$$$
Extra Income! Assembling CD cases from Home! No Experience Necessary! Call our Live Operators Now! 1-800-405-7619 EXT 2450 easywork-greatpay.com

HELP WANTED!!!
Make money Mailing brochures from home! FREE Supplies! Helping Home-Workers since 2001! Genuine Opportunity! No experience required. Start Immediately! www.theworkhub.net

Help Wanted!!! Make extra income mailing our brochures from home! Genuine Opportunity! No exp. required. Start Immediately! www.theworkhub.net

Education

EARN $500 A DAY
Airbrush Makeup Artists
For: •Ads •TV •Film •Fashion
Train & Build Portfolio
One Week Course
Lower Tuition for 2012
AwardMakeupSchool.com

EDUCATION
Become a Personal Trainer
Get Certified by the IFBB PROS! Online Home Study Course PROPTA.com 800.317.3577

EDUCATION
THE OCEAN Corp. 10840 Rockley Road, Houston, Texas 77099. Train for a new career. *Underwater Welder. Commercial Diver. *NDT/Weld Inspector. Job Placement Assistance. Financial Aid avail for those who qualify 1.800.321.0298

Employment

GENERAL EMPLOYMENT
Undercover Shoppers Get paid to shop. Retail/Dining establishments need undercover clients to judge quality/ customer service. Earn up to $150 a day. Call (800)722-6351

GENERAL EMPLOYMENT
MYSTERY SHOPPERS NEEDED
Get paid up to $150 a DAY! Undercover shoppers needed to judge dining & retail establishments. No exp. needed. Call 1- 800-721-8705

BILINGUAL SPANISH PRE-LICENSED THERAPIST
Multiple positions available. Req'd: MA in Social Work, Psychology, Counseling, or related field; Registered Calif. Marriage & Family Therapist Intern; bilingual Spanish & English; Completed Calif. MFT Licensure hours; &1 yr. exp. as Marriage & Family Intern. Duties: provide mental health treatment services to individuals/groups, clinical therapy, program development, teach educational classes. Providence Community Services, LLC, Costa Mesa, CA 92626. Email resumes to CAHR@provcorp.com

GENERAL EMPLOYMENT
ANNOUNCERS WANTED
No Exper. Free Training
Earn $50-$200+ per show
24 Hr. Audition line
323-468-0080
714-991-1966

EMPLOYMENT
F&K Delvotec, Inc. located in Foothill Ranch, CA is seeking a Service Engineer and Senior Application Specialist with a Bachelor Degree in Electronics/ Electrical or Mechanical Engineering and 36 months exp. willing to travel. Fax resume to Said Kazemi at 949-595-2207

System Analyst
Health Product Company seeks a System Analyst. Bachelor in Computer Science, Math or related & 5 yrs of exp. as System Analyst/Engineer, Software Engineer or Project Manager Req. Mail resume to: J-Network Inc., 17011 Beach Blvd. Suite 225, Huntington Beach, CA 92647, Attn: Mr. Kawakami

EMPLOYMENT
Make $50 to $200 Daily
Posting on FaceBook & Google.
Call 323.364.3750
JoinTimWillams.com

WANTED
Radio Announcers / DJs • Talk Show Hosts • Interview Show Hosts
No Exp Needed Free Training
Break into broadcasting by producing / hosting shows for our radio stations. Earn $50-$200 or more per show.
MANY OPENINGS NOW AVAILABLE
24 Hr. Audition Line
323-468-0080 • 714-991-1966

Rentals

305
Roommates

ALL AREAS - ROOMMATES.COM. Browse hundreds of online listings with photos and maps. Find your roommate with a click of the mouse! Visit: http://www.Roommates.com.

307
Rooms for Rent

NORTH ANAHEIM $210 714-635-6461
Comfort Inn North Anaheim. Rooms Starting at **$210/wk** Free High Speed Internet, Maid Service, Kitchens w/ Full Size Refrigerator & Microwave. 1251 N. Harbor Blvd. Anaheim, CA **(91/ Harbor) Call Today and Save!!! *Se Habla Espanol **Special Family Rates Available**

EXTENDED STAY HOTEL ROOMS From $210.00 714-542-0311
Santa Ana Red Roof Inn, Free High speed Internet: **starts at $210.00/wk.** Maid service,micro/Refrig, **full kitchen avail.**on site laundry facility. 2600 N .Main street. Next to Main Place Mall. Mention code **OCWKL** when inquiring. **Call Today and save! **Se Habla Espanol **Special Family Rates Available**

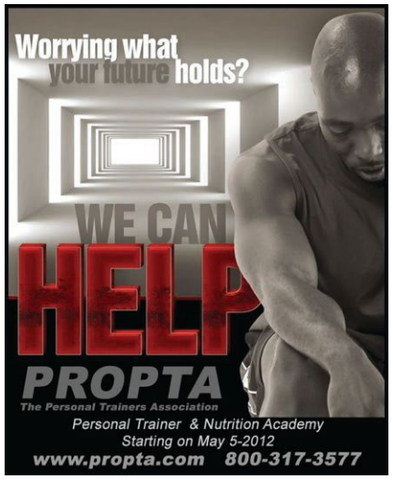

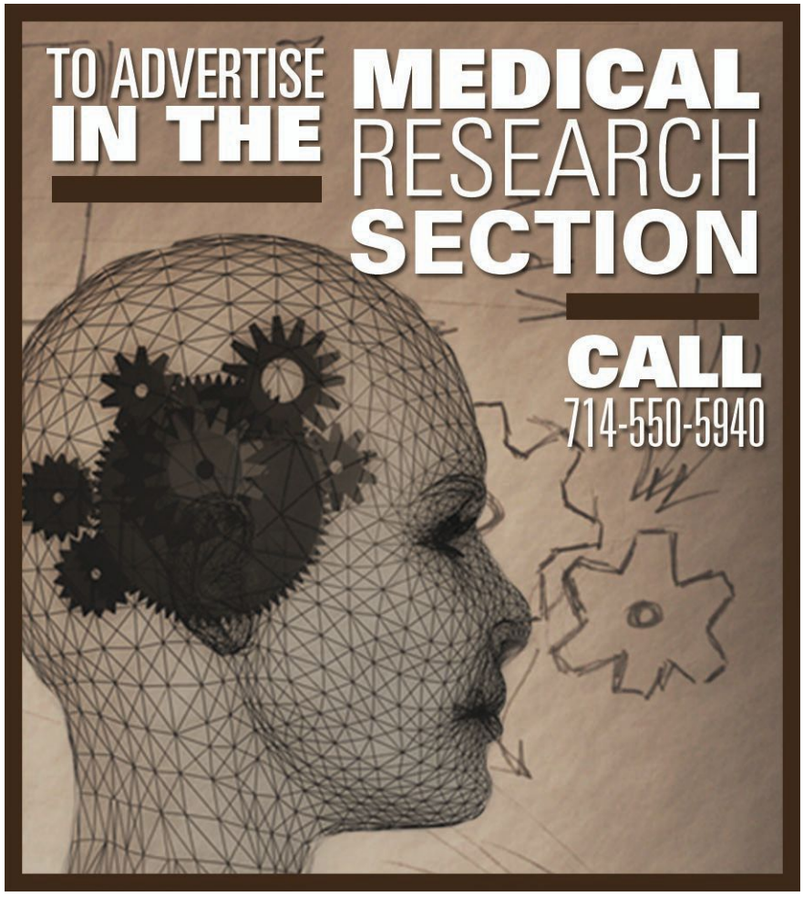

Central Healing
FRIENDLY STAFF
OPEN 7 DAYS 10AM-9PM
22691 Lambert St. #504
Lake Forest, CA 92630
949-586-8999

alternative HEALING
To advertise, call 714.550.5940

COLLECTIVES

ANAHEIM
ZEN OC
Hours: Mon-Sat 10am-8pm,Sun 11am-6pm.
910 S. Euclid Ave. #D Anaheim, CA
(714) 533-8644

ANAHEIM
CALIFORNIA MED AID
Monday - Sunday 11am-7pm
3970 E. Miraloma Ave. Anaheim, CA

GARDEN GROVE
Garden Grove Alternative Care
8721 Garden Grove Blvd, Garden Grove Ca 92844
(714) 590-1553

Garden Grove
ABC Cooperative
13139 Brookhurst St. Ste. D Garden Grove
714-643-9916

Garden Grove
THE GROVE COOPERATIVE
714-636-HERB (4372) Open 7 days a week. 10a-8p
8504 Garden Grove Blvd.
Conveniently located off the 22 FWY & Beach

GARDEN GROVE
CALI CHRONIC CARE CENTER
12140 BROOKHURST ST.
GARDEN GROVE, CA 92840
714-251-7348

Garden Grove
Terra Holistic
9757 Garden Grove Blvd. #5 Garden Grove 92841
714-794-5323

LONG BEACH
Belmont Shore Natural Care
Open daily 11am-7pm
5375 2nd St. Suite 5, Long Beach 90803
562-987-0210

SANTA ANA
CAFE MEDS
Mon-Sun 11am-8pm
1002 E. 17th St. Suite-Q Santa Ana
714-729-4424

SANTA ANA
Access OC
Open 7Days/wk 10am-10pm
1616 E. 4th St., Suite #130 Santa Ana
866-201-2060

SANTA ANA
Greenway Healing Center
Open: Mon-Sat 11am-9pm | Sun 11am- 7pm
2720 S. Bristol St #109
Santa Ana, CA 92704
714.545.4040

DELIVERY SERVICES

FULLERTON
Topshelf Wellness Delivery Service
99 Topshelf Place
800-375-3781

DOCTORS

COSTA MESA
Lane Medical Clinic
Mon.-Fri: 10a.m.-5p.m., Sat: noon-4p.m
2850 Mesa Verde Dr. E., Ste. B
714-979-0909 : www.lanemedicalclinic.com

SANTA ANA
ORANGE MEDICAL
MARIJUANA EVALUATIONS
1905 E. 17th St. Suite 100, Santa Ana, Ca 92705
866 653-4905 or Local 714 602-5530

SERVICES

Huntington Beach
Pacific Coast Smoke
17404 Beach Blvd. Huntington Beach 92647
714-596-5559

LAGUNA NIGUEL
Law Office of Wolfgang Kovach
28202 Cabot Rd., Suite 300 : Phone: 949-735-5273
Email: info@openingmarijuanadispensary.com
Website: www.openingmarijuanadispensary.com

915
Adult Massage

=Hot Massage=
Beautiful sweet Asian Staff.
13312 Euclid St., Garden Grove, CA 92843
(714) 590-2725

★Grand Opening★
999 Roses
Hot Asian Girls to Pamper You! Massage, Facials, Relaxation! 14291 Euclid St. #D111, Garden Grove
(714) 554-3936

All New Staff!
Nice Massage
New Attractive Masseuses
(949) 955-0332
18011 Sky Park Circle
Suite A, Irvine, CA 92614

♥ PURRR ♥
Like A Kitten
Very Sexy Lingerie!!!
Attractive Europ. Woman
Mature & Caring
Busty, Curvy
Companionship, TLC.
B Sexy! 714-205-0010
24/7. Will travel.

Beautiful Asian
Unforgettable Massage
405 FWY/Brookhurst
626.215.7133
(in call)

Beautiful Like A Model For Men & Women Full ❤Body Massage❤
"Magical Soft Gentle Hands" Very Beautiful & Very Sweet Chinese Girl, 28 Slim 105lbs 5'4" 949-491-0969

Best Acupuncture & Acupressure
in Brea. 10% off w/ad.
(714) 674-0889

Best Full Body Massage
$10 off with coupon.
(562)343-2633. 238 Cherry Ave, Long Beach, CA 90802

915
Adult Massage

BLACK MALE & FEMALE
5'4", 130 lbs of lean muscle, handsome face, smooth and athletic, Ocean view massage. Private Personal Training also avail. Michael (562)714-4270
Or 2 Male Masseurs also avail.MC/Visa Accepted.

Facial/Waxing
Total Relaxation
Relaxing environment. Our professional therapy will release your tension & pain.
10560 Beach Blvd.
Stanton.
714-527-1896

Body Waxing 714-767-8823

Golden Touch Massage
Pretty Asian Staff
12362 Beach Blvd #17
First Floor, Stanton, CA 90680 (cross Street Lampson)
714-833-3119

GOOD MASSAGE
30240 Rancho Viejo Rd. #E **(949) 487-7756**
San Juan Cap, CA 92675
Touch of Excellence

Gorgeous Asian Girl
Waiting To Give You An Unforgettable Full Body Massage That Will Leave You Wanting To Come Back For More.
714-300-8389

Grand Opening
Diamond Spa
$50/Hr.
1950 E. Chapman
Fullerton, CA 92831
(714) 773-0111

GRAND OPENING
Golden Touch
$40 1- Hour *with AD
16511 Golden West #103
Huntington Beach 92648
Corner of Heil/GW
714-438-9824

915 Adult Massage

NUDE SPA RESORT
NUDE Lifestyles Resort Hotel Couples Only luxury NUDE spa Sensual Hedonism IN LA www.nudespa.com
24 hour mineral water pools
24 hour dance club
760-251-4744

SAVE YOUR WALNUT
Lingam & Prostate Massage Therapy by Mature, Plump, Asian Provider
www.walnutsaver.com
Save Your World

Special $49
Beautiful Black Housewife
Incredible Sensual Rubdown.
(323)993-7100

915 Adult Massage

Sweet Asian Beauty
Wonderful Massage
405 FWY/Beach
949.310.5006
(in call)

TRUE TOUCH MASSAGE
New Customer Receive EXTRA 15 mins FOR FREE! We provide the best service & Guaranteed Satisfaction!
2024 W. Lincoln #4 Anaheim 714-823-6985

❤ Asian Angels ❤
Grand Opening-**$10 off 1 hr**
10am-8pm. 7 days a week.
24432 Muirlands Blvd, #123
Lake Forest. 949-770-7991

915 Adult Massage

LINGERIE DREAM
$140 TIGRESSA AGE 44 MY PLACE ONLY
ANAHEIM
206 376 1984

925 Adult Employment

Hiring Ladies
for Private Shows.
Earn
$500-$1000
a night!
No experience necessary.
562-230-9272
or email 3 pics to
eyeXcandyX@gmail.com

925 Adult Employment

$400-$1000
Per Day
The MOST beautiful Women in the Industry Work for
INTERNATIONAL ENTERTAINMENT GROUP
Los Angeles' Finest Dancers / Escorts
Call today! Cash Today!
Apply Online Today,
Start Tomorrow.
www.JoinIEG.com
Booking Agents Needed.

OC Drivers!
Need a driver? We drive for Dancers, Models, Agencies and Adult Film Companies.
714-991-8400. New Drivers wanted. Top pay.

925 Adult Employment

Dancers:
One of SoCal's busiest outcall agencies is looking for Dancers for Bachelor Parties, Private Shows & Specialty Shows. PT & FT positions avail. No exp nec! Will train! Start today & start earning $$$CASH$$$ Today. Must be 18+. Email us at **blushnet@yahoo.com**

STOP READ THIS AD!
Work in the Adult Entertainment Business. Earn cash daily $ Drivers needed to drive exotic dancers, models to appts. Salary $30 per hour plus comm. Ten Hour Shift. Also Hiring Men & Women to become High-Class Escorts. Will Train. Call Job Information First - 323-871-5898 Then Call Managers 818-459-2736 & 732-642-3719 & 201-256-7127.

935 Female Escorts

Best ASIAN & Hot Oil Full Body Massage in OC!
Beautiful Sweet & Young Asians, Deep Tissue & Hot Oil Combination, Shower. 2054 S. Euclid St. Anaheim
(714) 534-6191

Hot Latin Mami
Let me spice up your night. Beautiful brown eyed Latina here to make things HOT! Valeria 714-895-8666

Two HEADS Are Better
than one. College roommates looking for 1 or 2 guys to come see. Sonia & Hannah 562-945-1111

935 Female Escorts

This College Girl...
knows how to give good brain. No request will be turned down. Courtney 714-891-9944

New In Town
Sexxxy brunette from the Vegas area. Trying to get LUCKY! Jessica 562-907-0068

936 Transexual Escorts

Gorgeous TS Gia
5'7, 130 lbs, 36B.
(949) 689-6037

TS LISA
Asian
714-eight four nine-6075
www.tsmagts.com/lisa.htm

945 Phone Services

EroticEncounters.com
Where Hot Girls Share their private fantasies! Instant Connections. Fast & Easy. Mutual Satisfaction Guaranteed. Exchange messages, Talk live 24/7, Private 1-on-1. Give in to Temptation, call now 1-888-700-8511

945 Phone Services

"MEET PEOPLE FROM YOUR OWN LOCAL AREA!!"
Want to add a little spice to your life, discover and **meet new people** from your own **local area**? **Give us a try!!** It's always **FREE** to browse hundreds of **personal ads** and always **FREE** to record your own **personal greeting** for others to hear! **Call now!**
(818) 861-0018
(310) 873-0533
(323) 648-1149
(714) 426-0803
(949) 655-0035
(805) 601-1127

CALL QUEST & MEET SOMEONE TONIGHT!
Connect with more than 5,000 local women and men **FREE! 18+**
714-243-0303
949-655-0505
323-523-1010
1-888-257-5757

Enjoy hours of explicit chat with sexy locals.
CALL The Night Exchange for your **FREE TRIAL NOW!**
18+
714-793-8000
562-912-2442
323-302-4322
1-877-839-1110

GRAND OPENING! BEST MASSAGE!
PRETTY & YOUNG GIRLS
949-457-9951 — **MINT SPA**, 24601 Raymond Way #12, Lake Forest, CA 92630, 10AM - 9PM 7 DAYS/WEEK
714-418-0773 — **JOY SPA**, 16337 Harbor Blvd., Fountain Valley, CA 92708, 10AM - 9PM 7 DAYS/WEEK

999 Roses
Beautiful Asian Staff.
14291 Euclid St., Unit D 111, Garden Grove
714.554.3936

Miss Cutie Spa
Grand Opening - $10 OFF
440 Fair Drive #K (2nd Floor) - Costa Mesa
714-668-9421

Asian Spa
Grand Opening
College Staff & Friendly Service!
Old World Village
7561 Center Ave #15
Huntington Beach, CA 92648
714-622-4046

Grand Opening!
7 days a week: 10AM-8PM
ASIAN ANGELS
$49 1/hr. Massage
949.770.7991
24432 Muirlands Blvd., Suite 101, Lake Forest, CA 92630
(Cross street Ridge Route in Muirland medical building)

BEST MASSAGE
(949) 472-4029 — **Star Massage**, 23600 Rockfield Bl #2N
(949) 855-9646 — **Golden Spa**, 24342 Muirlands
Lake Forest, CA 92630

714.627.2267
Local Numbers: 1.800.926.6000 18+
Ahora en Español www.livelinks.com

$10 Buck Phone Sex®
1.800.440.1147
Live 1 on 1
18+

Sexy Local Singles
Free Trial
1.712.432.2235
Get in on the action tonight.

GAY PHONE CHAT & LOCAL HOOK UPS
1-712-432-2237
18+ LD rates may apply

LOCAL HOT CHAT
The EASY way to meet sexy singles in your local area!
FREE TRIAL
1-678-781-4585
Uncensored VIP Room
1-800-527-CHAT
Bi Curious? All Male Action
1-678-781-4971
Hardcore 1on1
1-800-FOR-GUYS
Normal LD May Apply 18+

CIERA
Seduction at its finest.
No Agency.
714-872-9967

Erica
Gorgeous brunette ready to get down and dirty.
949-342-4125

Sheena
Party girl wants to get nasty! No games. Just NSA Fun!
949-371-6864

Valerie
PASSION awaits us. Let me take care of all your sexual desires.
714-681-2901

Michelle
Beautiful Playgirl looking for an intimate encounter. 100% independent.
714-872-9967

Raylene
You'll love to see my Pleasure Chest.
714-891-9944

Honey
So Sweet! Come and get a taste.
949-464-7165

Kat
I want you to make my kitty purr.
949-436-5602

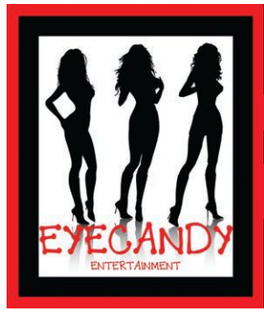

Hiring Ladies for Private Shows.
Earn $500-$1000 a night!
No experience necessary.
562-230-9272
or email 3 pics to eyeXcandyX@gmail.com
Se Habla Espanol

REAL HORNY GIRLS!
WANNA GET NAUGHTY WITH YOU!
TRY IT FREE!
1-888 355-SEXY
7399

VIP Escorts®
1-800-964-5787
Discreet service
VISA MasterCard

AFTER DARK
SIGN UP FOR OC WEEKLY'S NEW AFTER DARK EMAIL
HOT OFFERS FROM THE SEXIEST PLACES IN OC
OCWEEKLY.COM/READERS/REGISTER

945
Phone Services

SINGLE AND FUN!
SF, 22 yrs. Pretty blonde. I love a guy with a cute smile, great sense of humor and warm heart. Are YOU the one? I'm waiting. Call me NOW! **714.677.2058** Must be 18+.

Talk is Cheap - and Dirty!
Try FREE! Call 714-627-2273 or 800-700-6666 redhotdateline.com

All the HOTTEST SINGLES On NIGHTLINE and looking to hookup up Right now! Call today and try it for FREE. Meet LOCAL singles fight from your area. Pick up the Phone and call NOW! 18+ 714-657-7575 949-743-1033 213-455-1717 1-877-834-4044

945
Phone Services

FIND LOVE LOCALLY ON LAVALIFE! Instant live phone connections with local women and men! **Try it FREE! 18+** 714-901-2828 562-424-3999 323-782-4200 1-877-800-5282

Gay, Lesbian & Bi Singles
Browse & Respond **FREE**! **714-627-0602** Use FREE Code 5856, 18+

HOT GUYS CONNECT
Browse, Match, Reply FREE!
(213) 316-1006
Use FREE Code 5829
Visit MegaMates.com, 18+

HOT GUYS! HOT CHAT! HOT FUN! Try FREE! 714-627-2269 or 800-777-8000 **InteractiveMale.com**

945
Phone Services

Meet Real Latino Singles Now! Try FREE 714-627-2267 or 800-210-1010 Ahora en espanol

MEN SEEKING MEN 1-877-409-8884 Gay hot phone chat, 24/7! Talk to or meet sexy guys in your area anytime you need it. Fulfill your wildest fantasies. Private & confidential. Guys always available. 1-877-409-8884 Free to try.18+

Real People, Real Chat, Real Discreet Try FREE! 858-713-7058 or 800-210-1010 **www.livelinks.com**

ADULT MOVIES on the GO! Some call us the "NETFLIX OF PORN" Stream to your TV, SMARTPHONE, iPad + FREE Movie OFFER Visit TVforAdults.com

955
Adult Products

FREE PORN OFFER ULTIMATE ADULT VIDEO EXPERIENCE Get a FREE Movie NOW! No Membership! No contract EVER! www.TVforAdults.com

Hot Blonde Seeking Generous Gentleman - 23
Hi there! I'm a sexy blonde with a killer body seeking a generous man for a mutually beneficial intimate relationship. If you're looking for a good time in public and an even better time in private check out my profile at Estmen.com/Jenn88

SWF Seeking Someone to Spoil Me - 25, blonde I'm a clean, young sexy girl seeking a generous older man for some adult fun. I can host in a safe, discreet place. Only contact me if you're serious. Check out my profile and photos at www.EstMen.com/Ashlee4

CRIMINAL DEFENSE BUSTED?

Aggressive criminal defense by an experienced criminal defense attorney. 20 years of experience. You do not have to go it alone. In some cases, your appearance will not even be required. Payment plans and charge cards accepted. DUI and drug busts are my specialty. Free initial consultation. Call now for an appointment.

(949)387-3200
Law Offices of Rick L. Eby
9900 Research Drive
Irvine, CA 92618

Astrologers-Psychics-Tarot Readers
P/T, F/T $12-$36/hr. tambien en Espanol.
954.524.9029

☆Standup Comedy Workshop☆
Taught by 20 year veteran standup pro.
More info **www.KillerKomedy.com** 949-313-1030

ORANGE MEDICAL MARIJUANA EVALUATIONS
Legal medical marijuana recommendations by CA licensed medical doctors. 24/7 ON-LINE & PHONE VERIFICATION. ORANGE IS FOR WELLNESS!
CALL Toll free 866 653-4905 or Local 714 602-5530.
1905 E. 17th St. Suite 100, Santa Ana, Ca 92705.
www.orangemedicalmarijuana.com

NUDE Lifestyles Resort Hotel
Couples Only luxury NUDE spa
Sensual Hedonism IN LA
www.nudespa.com
24 hour mineral water pools & 24 hour dance club
760-251-4744

$199 EXPUNGEMENT
Tell Employers Legally You Have Never Been Convicted!
Call Today 877-904-1808 : Qiklaw.com

DUI = $3,000
Cab Ride = $30
Call 877-935-5692
(877-Yellow Cab)

SPY CAMERAS
Shop Now Open !!
Spy Cams - Nanny Cams
GPS Tracking - Audio Bugs
949 - 732 - 0229
5/Lake Forest

FACING EVICTION?

DON'T PAY OUTRAGEOUS ATTORNEY FEES!
STAY PUT & PAY NO RENT FOR MONTHS!
IDS Nationwide since 1996. Stop Eviction Assisters
714-265-7648 - Local Offices
ONLY $395
www.StayPut4Months.com

PAYING TOO MUCH FOR VIAGRA? NO PRESCRIPTION REQUIRED

Viagra	STARTING AT $5	100 mg
Cialis	STARTING AT $8	20 mg
Levitra	STARTING AT $10	20 mg

949-354-BLUV (2588) DISCOVER MasterCard VISA

OPENCAREMEDICALCENTER.COM 1-877-546-9362
GENERAL MEDICAL SERVICES
PHENTERMINE
VIAGRA
SKIN TAG REMOVAL
PAIN MANAGEMENT
Medical Weight Loss
Pain Killer, Opioid & Heroin Addiction
ADHD, Anxiety & Insomnia
Quit Smoking
$200off
New Service & Credit For Every Referral
1125 E 17th St. W-130, Santa Ana, 92701 (North Park Plaza, 17th & Grand) Any Physicals
Mon-Fri:10am-6pm Sat:11am-5pm Same Day Appointments! Walk-ins Welcome!

Taxi Magic
taximagic.com
OCTAP #17
949 714 657 444-4444

GOLD PLATINUM DIAMONDS SILVER RINGS BRACELETS WATCHES EARINGS GOLD CHAINS WHITE GOLD YELLOW GOLD RED GOLD ANY GOLD

GRAM IS MORE THAN PENNYWEIGHT (DWT) 1GRAM = 0.64 DWT ;)

TOP DOLLAR 4 Gold

$35/Gram for 10K-14K.
No Minimum Amount Required
PLUS $30 FOR YOUR GAS (SEE STORE FOR DETAILS)

WE PAY 50% MORE
WE BEAT THE COMPETITIONS PRICES
GET MORE FOR SILVER, PLATINUM
REFER US & GET PAID COMMISSION
DON'T TRUST STRANGERS COME TO YOUR HOME TO BUY GOLD

CASH ON THE SPOT!
WE BUY PALLADIUM FOR $22/GRAM

24K GOLD $54/GRAM
PLATINUM $48 GRAM
SILVER $40 AN OZ.
DIAMOND & GEMSTONES

DIAMOND PRICES
(We'll buy any size)
.01-.39 CARAT = COME IN FOR PRICES
.40-.50 CARAT = UP TO $3,500
.51-1 CARAT = UP TO $12,250
1.01-1.5 CARAT = UP TO $16,000
1.51-2 CARAT = UP TO $25,000
2.01-3 CARAT = UP TO $65,000
3.01-4 CARAT = UP TO $70,000
4.01-5 CARAT = UP TO $95,000

EXTRA $40 FOR GOLD SEE STORE FOR DETAILS
EXTRA $90 FOR GOLD SEE STORE FOR DETAILS
EXTRA $200 FOR GOLD SEE STORE FOR DETAILS
EXTRA $300 FOR GOLD SEE STORE FOR DETAILS

GOLD
10K-14K $35/G
18K $39/G
21K $46/G
22K $48/G
24K $54/G
PLATINUM $48/G

We Buy Invicta Watches BAS2009 02193 / 33131086 / 1900 1701 SE HABLA ESPANOL
OPEN 7 DAYS A WEEK & HOLIDAYS
ALNOURJEWELRY.COM 714-781-5700
CALL US DAILY FOR UPDATED PRICING
TOPDOLLAR4GOLD.BIZ 951-354-2358
846 S. BROOKHURST ST ANAHEIM CA 92804 10955 MAGNOLIA AVE RIVERSIDE, CA 92505
GOLD PLATINUM DIAMONDS SILVER RINGS BRACELETS WATCHES EARINGS GOLD CHAINS WHITE GOLD YELLOW GOLD RED GOLD ANY GOLD PLATINUM

CANNABIS LAW GROUP
Our Attorneys Can Help You:
Find a Location, Incorporate and Operate Legitimately, Fight to Keep Your Collective Doors Open, DUI's and Criminal Defense
(714) 937-2050 : www.cannabislawgroup.com

CRIMINAL DEFENSE: PROSTITUTION, DRUGS, DUI, THEFT, TRAFFIC TKT, DESTROY RECORDS
Kenzi Law Offices: 949-373-5525

QikLaw.com
WWW.QIKLAW.COM
ATTORNEYS AT LAW
$199 EXPUNGEMENT
LEGALLY TELL EMPLOYERS YOU HAVE NEVER BEEN CONVCITED OF A CRIME
1-877-904-1808

Sears Home Cleaning Services, Orange County
Services available 7 days/ week!
Make an appt TODAY! (714) 978-2800

Topshelf Wellness Delivery Service
OC's Premier Delivery Service
www.TopShelfwellness.com
1800-375-3781

Fine Firearms
WE BUY GUNS!
Sell your Guns Legally
Will make house calls, Lic. Dealer,
Will DO all Legal Paperwork.
Call John 949-500-5944 fine-firearms.com

AUTO INSURANCE
Lic#:0F82773
FREEWAY insurance
Starting at $15 a Mo*
• NO License Needed
• Immediate SR-22*
• DUI's and TICKETS
714-426-9664
*Restrictions apply. Premium only, e.g.: 37-year-old married male, 2010 Toyota Corolla, liability only - limits 15/30/5-, 10,000 miles per year, EFT payments, zip code 95915. Actual premium will vary.

DUI = $3,000 or CAB RIDE = $30
Call CA Yellow Cab
949- 444- 4444 , 714- 444- 4444, 657-444-444

NUDE Lifestyles Resort Hotel
Couples Only luxury NUDE spa
Sensual Hedonism IN LA
www.nudespa.com
24 hour mineral water pools & 24 hour dance club
760-251-4744

WE BUY GUNS!
Sell your Guns Legally
Will make house calls, Lic. Dealer,
Will DO all Legal Paperwork.
Call John 949-500-5944
fine-firearms.com

Access OC Caregivers - 866-201-2060
FREE GRAM - New Patients w/ Min 8th Donation
FREE PRE ROLL - w/ $40 Donation Every Day!
1616 E. 4th St. Ste. 130 Santa Ana

Pacific Coast Smoke - 714-596-5559
BUY 1 GET 1 FREE on Water Pipes, Glass Pipes & Hookahs. Lowest prices in town!
17404 Beach Blvd. Huntington Beach 92647

>>>>MIDNIGHT MUNCHEEZ DELIVERY<<<<
OPEN FROM 5:00 PM - 5:00 AM
www.MidnightMuncheez.com
1-877-EZ-MUNCH (396-8624)

NEED A PRIVATE PHONE #?
Voicemail $8.95 Mo.
www.voicemaildepot.com / 800-309-8888

CANNABIS LAW GROUP
MARIJUANA ATTORNEYS
Criminal Defense Attorneys
All DUI, Marijuana and Drug Charges
(714) 937-2050
WWW.CANNABISLAWGROUP.COM

The Large and Lovely Connection
Exclusively for ladies with a little more to offer and the gentlemen who adore them!
Live Chat and More! Browse & record Ads for **FREE!**

(213) 226-1885	(323) 337-0027	(626) 367-2043
(714) 460-1130	(818) 257-7178	(949) 271-0058
(310) 808-6259	(562) 296-1293	(661) 367-2043
(805) 244-9023	(909) 510-5494	(951) 572-3069

$500 BANKRUPTCY

Are You Upside Down In Your Equity?
Do You Have A Second Mortgage That You Would Like Eliminated?

Do Not Panic. Through Federal Bankruptcy Laws You Can Force The Banks Into A Modification. Keep Your Home And Get Rid Of Your Second Mortgage.

STOP: Wage Garnishments, Judgements, Liens and Law Suits Immediately

GET RID OF ALL YOUR DEBT:
Credit Cards, Medical Bills, Repossessions, Civil Law Suits, IRS Tax Liens.

CALL TODAY (888) 807-3153

1815853OC51

Discover Deals on the Go!

Download our iPhone App now

Use your phone to scan the QR code or Search "VOICE Daily Deals" in the App Store and start saving today.

MAY 2012

SUNDAY	MONDAY	TUESDAY	WEDNESDAY	THURSDAY	FRIDAY	SATURDAY
HOUSE OF BLUES **ANAHEIM** In the DOWNTOWN DISNEY® District 1530 S. Disneyland Dr. 5 hours FREE Validated Parking FOR INFO & TIX 714.778.BLUE or houseofblues.com/anaheim		1 XXV AP ALTERNATIVE PRESS ALTPRESS.COM 25 BORN IN 1985	2 HOB PRESENTS... THERAPY CD RELEASE SHOW ARGYLE STREET RAPID FIRE FALSE PROPHET THE SLIME KINGS	3 MALENI MAGANA PRESENTS... THE IRON MAIDENS (FEMALE IRON MAIDEN TRIBUTE) ALICE IN COOPERLAND (TRIBUTE TO ALICE COOPER) GUNS IN ROSES (TRIBUTE TO GUNS N' ROSES) TRIAGE9 (TRIBUTE TO BLACK SABBATH)	4 THE ORDIDIAN TREK 2012 MESHUGGAH WITH SPECIAL GUESTS BARONESS DECAPITATED	5 THE 4TH (ALMOST) ANNUAL MANIC DE MAYO CELEBRATION manic hispanic devils brigade LEFT ALONE • LOVE CANAL
6 GigBoss Presents A WELCOME DISTRACTION DC4 • SLANT XNO • THE RARE	7 MEMBER TICKETING IT'S FREE! SIGN UP AND RECEIVE: • PRESALE CONCERT ANNOUNCEMENTS • WEEKLY CONCERT UPDATES • SPECIAL OFFERS AND NOTIFICATIONS GO TO HOB.COM	8 CROSSROADS at House of Blues MENU CREATED BY CHEF AARON SANCHEZ HAPPY HOUR MONDAY - FRIDAY 2PM-5PM EVERY NIGHT 10PM-CLOSE	9 BREAKTHRU ENTERTAINMENT PRESENTS HUDSON HENRY	10 CPP HOUSE PARTY 18+	11 DragonForce HOLY GRAIL HUNTRESS	12 IN BLUES WE TRUST®
13 WORLD FAMOUS GOSPEL BRUNCH® EVERY SUNDAY AT 11AM CALL BOX OFFICE TO PURCHASE 714-778-2583	14 SHOWS ARE ALL AGES UNLESS OTHERWISE NOTED	15 ORANGE COUNTY MUSIC ACADEMY ROCK SHOW 2012	16 DETOUR LIVE ACROPOLIS RECORDS SHOWCASE GEORGE HARTLINE AND THE HARMLESS DOVES RAY TORRES AND THE MERCY ZACH AND SAM GOOD GIRLS AND SMOKERS	17 HOB PRESENTS... THE HEROES EXENE FROM X & PHIL ALVIN FROM THE BLASTERS THE GRAPHS POWER FLEX 5	18 The Expendables UNWRITTEN LAW Josh Fischel* *Comedy of Tourgain Music DJ UNITE	19 STARKID PRESENTS APOCALYPTOUR CHARLENE KAY & BRILLIANT EYES
20 WARFEST.COM LAUNCH PARTY THE BRIGGS • THE DICKIES THE UNTOUCHABLES AMERIKAN MADE KNOCKED OUT COLD	21 SHOW DATES AND TIMES ARE SUBJECT TO CHANGE	22 HOUSE OF BLUES GIBSON AMPHITHEATRE HOLLYWOOD PALLADIUM THE WILTERN Book your event today! 310.598.4076	23 Mpower OC Boyu.COM & DAVE L PRESENT club LUCKY 18+	24 BELLANOVA	25 TYRONE WELLS WHERE WE MEET TOUR SPECIAL GUESTS: JOE BROOKS TYLER HILTON	26 POWER SERGE SEVEN YEAR WAR GLEN & THE SUNSHINE GANG THE EXCITERS
27 ROMAN ALEXANDER & THE ROBBERY CD RELEASE SHOW The Field Trip	28 SHOWS ARE GENERAL ADMISSION UNLESS OTHERWISE NOTED FOR SEATING CONTACT 714.778.2583	29 HOUSE OF BLUES SPECIAL EVENTS CALL 714.520.2379	30 VOODOO KARAOKE LOUNGE LIVE BAND KARAOKE WEDNESDAYS 10:00PM	31 SANTIGOLD		

twitter.com/hobanaheim
facebook.com/hobanaheim
myspace.com/hobanaheim

COMING SOON!

6/1	WILD CHILD
6/3	ACROPOLIS + SKINNIE MAG BATTLE FOR THE VANS WARPED TOUR FINALS
6/8	THE EARLY NOVEMBER, THE WONDER YEARS, THE SWELLERS, YOUNG STATUES
6/10	COLLECTIVE SOUL PERFORMING DOSAGE AND OTHER HITS
6/14, 15 & 17	THRICE, ANIMALS AS LEADERS, O'BROTHER
6/23	LIT, JULIEN-K, WE ARE THE ARSENAL
6/29	MXPX 20TH ANNIVERSARY SHOW, SET YOUR GOALS, MEST, RUFIO
7/22	ENANITOS IN CONCERT

SPECIALLY PRICED 4-PACK TICKET PACKAGES AVAILABLE!
VISIT LIVENATION.COM FOR MORE INFO

Tickets subject to all applicable facility fees and service charges.
Applicable fees and charges apply to all ticket sales.

Coca-Cola citi VIP 1-888-MY-LN-TIX LIVE NATION

OC WEEKLY
ZONE PAGES

ZONE 1

LONG BEACH TRADING CO

Quality Clothing for Men and Women

10% off Purchase

with This Ad

Open 12-7 Tuesday through Sunday

2148 East 4th St. Long Beach CA

562-673-4995 longbeachtradingco@gmail.com

longbeachtradingco.blogspot.com

follow us on facebook.com/longbeachtradingco

HAPPY HOUR

12-7PM MON-FRI

RESTAURANT Mr. B's SPORTS GRILLE

$5 GREY GOOSE
$4 CLASSIC MARGARITA
$4 IMPORT (BOTTLE)
$3 WELL DRINKS
$3 DOMESTIC DRAFTS

KARAOKE · LIVE TRIVIA 7:30PM WED. – FULL BAR – NTN – LIVE BANDS

11272 LOS ALAMITOS BLVD LOS ALAMITOS 562-430-0213

VOLKSWAGEN ONLY

Don't pay dealer prices

Old School Garage,
New School Technology

Equipped with current Diagnostic tools for old and NEW Volkswagens

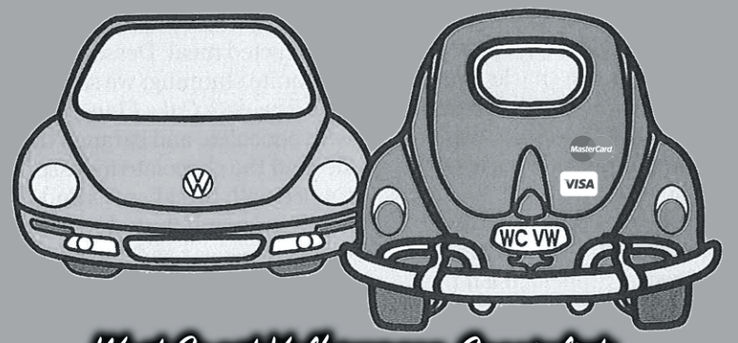

West Coast Volkswagen Specialists since 1978

562.438.6156 | 2709 E. 4th Street | Long Beach | 90814

GET SUMMER READY... LOSE INCHES NOW!

50% OFF

ARASYS "The Effortless Workout"
Burn Calories While You Relax
BY APPOINTMENT ONLY.
MENTION OC WEEKLY FOR DISCOUNT

$49
INTRODUCTORY
ENDERMOLOGIE
BY APPOINTMENT ONLY
MENTION OC WEEKLY

ASK ABOUT OUR LASER HAIR REMOVAL SPECIALS

FACIALS, MASSAGE, SKIN TIGHTENING, MEDSPA, INFRARED SAUNA, IDEAL PROTEIN WEIGHT LOSS

the CHOCOLATE Day SPA

714-668-9660 | TheChocolateDaySpa.com 2900 Bristol J103 Costa Mesa, CA 92626

REGGAE SUNDAYS

presented by

Fully Fullwood & Don The Beachcomber

Reggae For A Reason

BREWED IN JAMAICA
Red Stripe
FOR OVER 70 YEARS

Every SUNDAY 3-6pm

ALL AGES

Featuring the most talented reggae artists in the area!

facebook.com/reggaeforareason
facebook.com/fullyfullwood

DON THE BEACHCOMBER

Don The Beachcomber
16278 Pacific Coast Hwy.
Huntington Beach, CA 92649

4th Annual Wildlife Baby shower

Come Join Us Sunday, May 6th from 11-3pm for a Celebration of Life...WILDLIFE!

Free to Public

Check out our website for more info!
www.WWCCOC.org

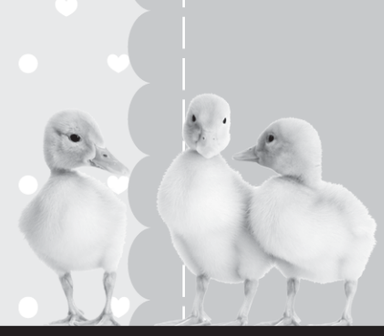

Wetlands & Wildlife Care Center
714.374.5587
21900 Pacific Coast Hwy, Huntington Beach, CA

Saturday May 12th @MADhaus LBC

624 Pacific Ave. Long Beach CA

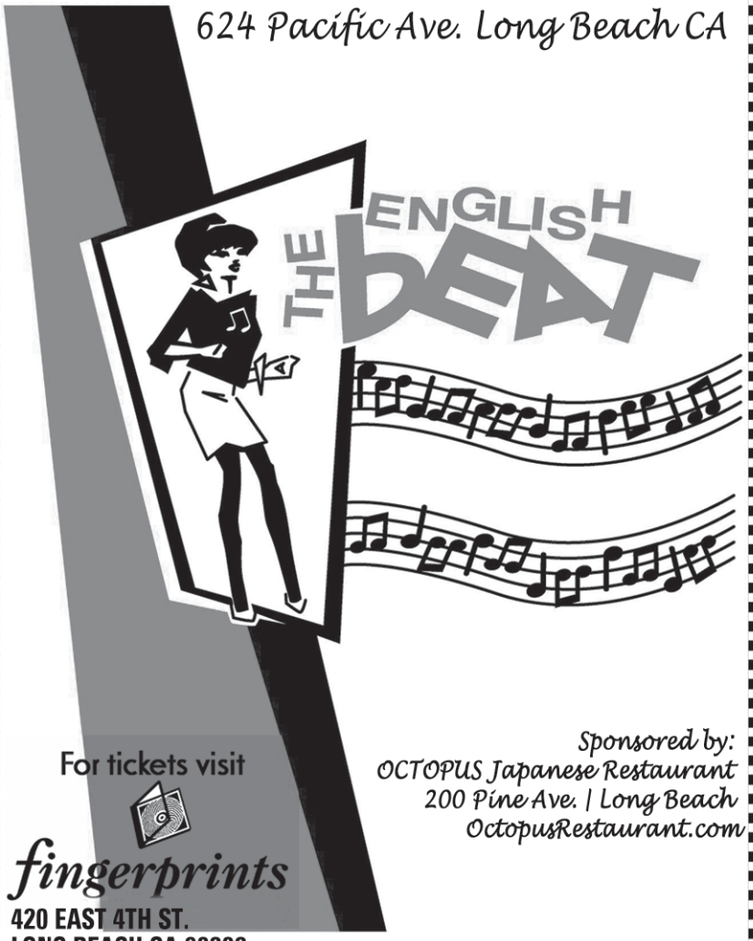

Sponsored by:
OCTOPUS Japanese Restaurant
200 Pine Ave. | Long Beach
OctopusRestaurant.com

For tickets visit
fingerprints
420 EAST 4TH ST.
LONG BEACH CA 90802
562.433.4996

ALSO PERFORMING

REMEDY FOR KILL

STUPID FLANDERS

All Ages
Doors. 7pm
Show. 8pm
FULL BAR w/ID

Tickets available at;
Ticketmaster.com

ticketmaster LONG BEACH CINEMATHEQUE

"See You At The Pub"
Gallagher's Pub
est. 96
HUNTINGTON BEACH
300 P.C.H.
714.536.2422

WHERE THE LOCALS GO
"best breakfast downtown"
Sat&Sun 9a-1pm

Thursday
Comedy @ 9:00/ 11:30
Acustic
Friday night Mr. Mister Miyagi
9:00 (live karaoke band)
Saturday night
STC/Greenday 9:00
Sunday Night
Inhale and Friends
Monday night
Board Night w/ The Originalites
& Guests
Tuesday night Karaoke
Wednesday night Live and Local

booking info- jb@gallagherspub.com

SATURDAY APRIL 28

WAGMAN PRESENTS!
KJAZZ 88.1

KJAZZ 88.1 FM
California State University, Long Beach

HARVELLE'S
DOWNTOWN LONG BEACH
201 E. BROADWAY
BENEATH THE
CONGREGATIONALE HOUSE
PROMENADE SIDE ENTRANCE
WWW.HARVELLES.COM

SUNDAYS
CAPTAIN JEFFREY
AND HIS
MUSICAL
CHUMBUCKETS
Hobo Jazz!

Hurricanes
BAR & GRILL
SUMMER
SIZZLING EVENTS
PROMOTIONS AND ENTERTAINMENT
7 DAYS A WEEK.
SPONSORED BY OC HOTTEST
DJS AND PROMOTERS
WWW.HURRICANESBARGRILL.COM
WWW.FACEBOOK.COM/#!/HURRICANESBARANDGRILL
CHECK OUT OUR DAILY SPECIALS.
200 Main Street, Huntington Beach CA 92648 | 714.374.0500

GRAND OPENING!
VAPORIZERS • HOOKAHS • CIGARETTES • SCALES • BUTANE • SPICE • SMOKING ACCESSORIES & MUCH MORE!!
BUY 1 GET 1 FREE*
ON WATER PIPES, GLASS PIPES
& HOOKAHS
*ON SELECT PRODUCTS
WE CARRY WHIP CREAM CHARGERS
AT UNBEATABLE PRICES!!
WE CARRY NAME BRANDS LIKE
ROOR®, LIQUID & hitmann
& MORE
THANK YOU FOR CHOOSING
PACIFIC COAST
smoke
LOWEST PRICES IN TOWN
HOURS: MON-SAT 10AM-10PM SUN 10AM-8PM
17404 BEACH BLVD. HUNTINGTON BEACH 92647 714-596-5559

MAX'S SPORTS GRILL
GREAT DRINKS. GREAT FOOD. GREAT BAR.
Pour for
$4
Mon - Absolut
Tues - Jameson
Wed - Captain
Thurs - Jack
DAILY
$5
FEAST
Mon - Philly Cheesesteak
Tues - $1 Tacos
Wed - Max's Burger
Thurs - Buffalo Wings
Fri- BBQ Sandwich
Sat - Personal Pizza
Sun - Chicken Nachos
(714) 962-8316 18862 Beach Blvd. Huntington Beach

COCKTAILS AND GAMES
LUCKY JOHNS
GREAT DAILY SPECIALS
$4 IRISH WHISKEY WEDNESDAY
$4 HOUSE FAVORITE SHOTS
FRI-SUN ALL DAY
$12 DOMESTIC BUCKETS
ALL DAY ON SUNDAY
NEVER A COVER
UFC FIGHTS
DJ FRIDAY AND SATURDAY NIGHTS
IN GARDEN GROVE
KARAOKE SUNDAY NIGHTS
LIVE BANDS WANTED | CALL CLUB FOR INFO
PRESENTED BY BOMB SHELTER REHEARSAL STUDIO
FACEBOOK.COM/LUCKYJOHNSCOCKTAILS
BANDS NEEDED EMAIL LUCKYJOHNSOFOC@AOL.COM
12435 BEACH BLVD, GARDEN GROVE, CA 90680
CROSS STREET BEACH/LAMPSON AVE N OFF THE 22 FWY
714-894-3459
1310 S EUCLID ST, FULLERTON, CA 92832
CROSS STREET EUCLID/ORANGETHORPE N OFF THE 5/91
714-870-6191

OC WEEKLY
ZONE PAGES

ZONE 2

100 Printed White Tees for $329*

FREE SETUPS ON JOBS UP TO 3 COLORS
OFFER EXPIRES JULY 1, 2012
CALL FOR DETAILS
PHONE: (714) 990-2237
431 ATLAS ST. BREA, CA 92821
LDSCREENPRINT.COM

*OFFER IS VALID FOR 100% COTTON TEES. SM-XL WITH ONE IMPRINT

Get Summer Ready... Lose Inches NOW!

50% OFF
ARASYS "The Effortless Workout"
Burn Calories While You Relax
By Appointment Only.
Mention OC Weekly for Discount

$49
Introductory
Endermologie
By Appointment Only
Mention OC Weekly

Ask About Our Laser Hair Removal Specials

Facials, Massage, Skin Tightening, MedSpa, Infrared Sauna, Ideal Protein Weight Loss

the Chocolate Day Spa

714-668-9660 | TheChocolateDaySpa.com 2900 Bristol J103 Costa Mesa, CA 92626

Newport Tanning club

Thank you OC for awarding us again as your favorite Tanning Salon!
myfoxla's HOTLIST
Winner of Best Tanning Salon Orange County 2010 & 2011

1835 Newport Blvd.
Costa Mesa
949-646-5222
In the Costa Mesa Courtyards/ CVS/BEV MO Center, Next door to CoffeeBean facing 19th Street

2701 Harbor Blvd.
Costa Mesa
714-556-TANN (8266)
In the Mesa Verde / Von's/ Starbucks Center next to Pick Up Stix & Gina's Pizza

www.NewportTanning.com
CHECK OUT OUR WEBSITE FOR MORE COUPON DEALS!

Infrared Body Wraps...You Won't Just Shed Excess Water...You Shed Body Fat!

- Burn up to 1400 Calories
- Detoxify your Skin
- Drop a dress size in 6-10 treatments
- Stimulates Weight Loss
- Diminish appearance of cellulite
- Manage muscle pain

WEIGHT LOSS WITH INFRARED BODY WRAP
3 WRAPS $99
REGULAR PRICE $79 EACH
VALID AT HARBOR BLVD LOCATION ONLY

FREE WEEK
UNLIMTED TANNING $70 VALUE
Newport Tanning Club
7 consecutive days.
New clients, local residents with ID. Must purchase eyewear/pkt. of lotion.
Valid a both locations on our ultra class level beds. Must present coupon.
Offer expires 4-30-12.

CARLTON HAIR
CARLTON HAIR ACADEMY HAS A NEW HOME IN ORANGE COUNTY!

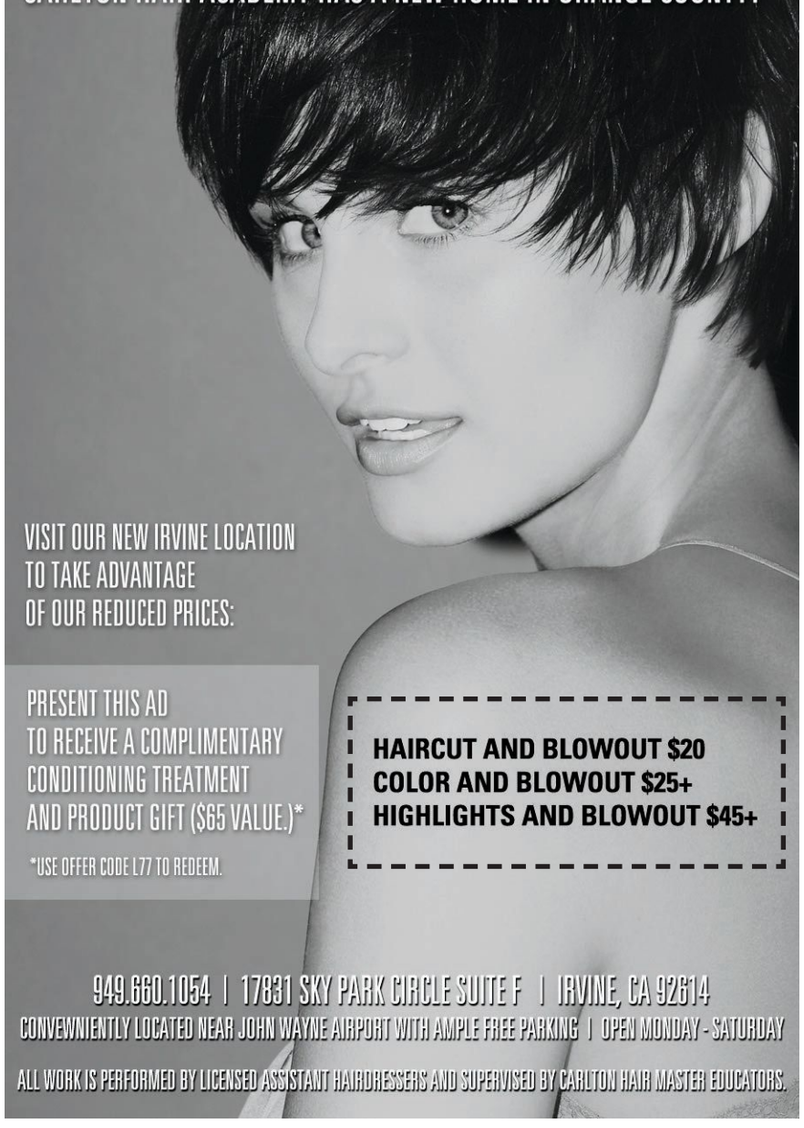

VISIT OUR NEW IRVINE LOCATION TO TAKE ADVANTAGE OF OUR REDUCED PRICES:

PRESENT THIS AD TO RECEIVE A COMPLIMENTARY CONDITIONING TREATMENT AND PRODUCT GIFT ($65 VALUE.)*
*USE OFFER CODE L77 TO REDEEM.

HAIRCUT AND BLOWOUT $20
COLOR AND BLOWOUT $25+
HIGHLIGHTS AND BLOWOUT $45+

949.660.1054 | 17831 SKY PARK CIRCLE SUITE F | IRVINE, CA 92614
CONVENIENTLY LOCATED NEAR JOHN WAYNE AIRPORT WITH AMPLE FREE PARKING | OPEN MONDAY - SATURDAY
ALL WORK IS PERFORMED BY LICENSED ASSISTANT HAIRDRESSERS AND SUPERVISED BY CARLTON HAIR MASTER EDUCATORS.

Wildflour CUPCAKES

Cupcakes · Pastries · Layer Cakes

Come see how our cupcakes stack up

Hours of operation:
Monday - Thursday 10am - 9pm
Friday & Saturday 10am - 10pm
Sunday 11am-7pm

714-871-CAKE | www.wildflourcakes.com
2323 East Chapman Avenue, Unit C | Fullerton

"Come try our award winning Burgers and don't forget the G Style Fries!"

BEST OF 2011 OC WEEKLY WINNER

G · burger

421 E La Habra Blvd | La Habra, CA 90631 | 562-245-7208 | www.gburger.com

ARE YOU IN NEWPORT?

Come see why Laventina's Big Cheese Pizza continues to out sell their competition daily!

GLUTEN FREE, NON DAIRY, VEGAN PIZZA NOW AVAILABLE!

1 LARGE CHEESE PIZZA
pick up only
$7.42 +TAX

Laventina's Big Cheese Pizza

Homemade Spaghetti
$3.71 +TAX

Spaghetti with meatballs
$4.64 +TAX

2819 Newport Blvd. Newport Beach *Open until 2AM Friday & Saturday*
www.Laventinaspizza.com :: 949.675.1980

Two Saucy Broads PIZZA SANDWICHES & SALADS

Like us on facebook. people love us on yelp.

$5 $6 $7 Daily Lunch Specials

Please see twosaucybroadspizza.com for All Lunch Specials

PIZZA DOUGH SAMMYS

$5 Any Sandwich & Regular Soda or bottled water

Dine-in, Pick-up or Delivery. $15 Delivery Minimum. Limit one coupon per customer per visit. Offer not valid without coupon at time of purchase. Not valid with any other offers, discounts, coupons, specials or promotions. Applicable sales tax applies. Coupon has no cash value.

757 West Commonwealth Avenue
Fullerton, CA 92832 ...just east of Euclid
TWOSAUCYBROADSPIZZA.COM
714.525.3100

3110 Newport Blvd.
Newport Beach, CA 92663
(949)723-0293
facebook.com/rudysnewport

26772 Portola Pkwy.
Foothill Ranch, CA 92610
(949) 581-0293
facebook.com/rudysfoothillranch

RUDY'S PUB & GRILL

Saturdays & Sundays
CHAMPAGNE BRUNCH
until 2pm
(with the purchase of breakfast)

$10 BOTTOMLESS CHAMPAGNE

$4 Fresh Squeezed Stoli Salty Dogs

$4 Fresh Squeezed Stoli Screwdrivers

Kids 12 & under eat free until 10am

*Live Bands & DJ's

* Depends on location

COMMISSARY Lounge

AMAZING SHIT...ALL THE TIME

2930 BRISTOL STREET COSTA MESA

WWW.COMMISSARYLOUNGE.COM

THE CLASS OF '47

HAPPY HOUR EVERYDAY
6pm - 9pm
$2.50 Domestic Draft Beers
$3.00 Well Drinks!

We celebrate Taco Tuesday every SUNDAY
11am - 3:30pm
$5.00 Karma Ultra Premium Tequila Margaritas
and the BEST BAJA TACOS
around by MR. TACO GUY!!

Free Pool
Weekdays 9am - 5pm
Weekends 9am - 2pm

209 Palm Street Balboa, CA 92661 949-675-5774

WHY DRINK ANYWHERE ELSE?

Pierce Street Annex
drinking establishments

TWO-FOR TUESDAY'S

$1-$2-$3
DRINK SPECIALS
WEDNESDAY AND THURSDAY

8:30PM-11:30PM

DJ & DANCING
7 DAYS A WEEK

ALWAYS REMEMBER
NO COVER

PIERCE STREET ANNEX
949-646-8500
330 E 17TH ST
COSTA MESA, CA

DIAMONDS
BILLIARD CLUB

• Ambiance Like None Other •

LOUNGE • BILLIARDS • CRAFTED DRINKS

HOT NEW LOUNGE

BEST OF 2011 OC WEEKLY WINNER

DJ AND DANCING FRIDAY AND SATURDAY NIGHTS
HAPPY HOUR 4-7PM & 10PM-CLOSE

714-255-1800
910 E. BIRCH ST. SUITE 300, BREA CA 92821

HEDZ OR TALES
SPORTS BAR

$5 DOMESTIC PITCHER
available till 7pm

KARAOKE: TUESDAY
DJ: THURSDAY & FRIDAY
LIVE MUSIC: SATURDAY

FLAT SCREENS • DARTS
POOL • HORSESHOES

BOOK YOUR SPECIAL EVENT
714-526-3132

211 E. IMPERIAL HWY.
LA HABRA

CIGARETTE DEPOT
FINE CIGARS

up to
70% OFF

ALL : Water Pipes • Glass Pipes
Hookahs • Knives

ROOR
American Glass
Volcano
AND MORE

Walk in Humidor
Cohiba
Padron
Romeo Y Julieta
Macanudo

CIGARS Buy 3 Get 1 FREE

$41.99 cash price
$41.99 cash price
$29.99 cash price

316 N. Euclid St. Fullerton, CA 92832 (714)879-8050

COCKTAILS AND GAMES
LUCKY JOHNS

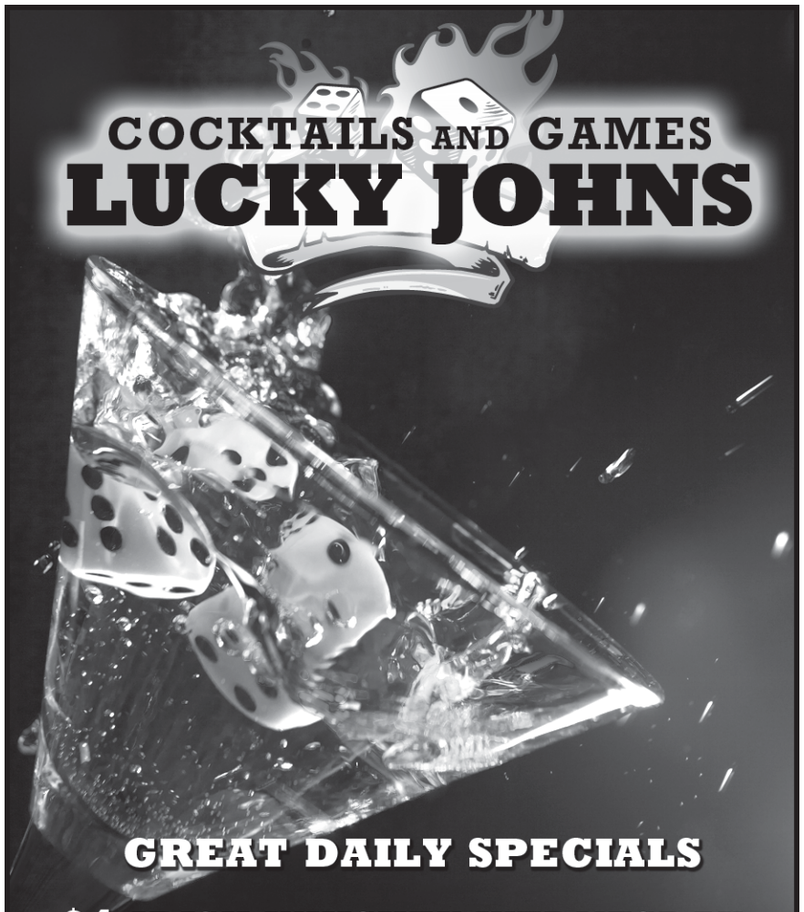

GREAT DAILY SPECIALS

$4 IRISH WHISKEY WEDNESDAY

$4 HOUSE FAVORITE SHOTS
FRI-SUN ALL DAY

$12 DOMESTIC BUCKETS
ALL DAY ON SUNDAY

NEVER A COVER
UFC FIGHTS

DJ FRIDAY AND SATURDAY NIGHTS
IN GARDEN GROVE
KARAOKE SUNDAY NIGHTS

LIVE BANDS WANTED | CALL CLUB FOR INFO

PRESENTED BY BOMB SHELTER REHEARSAL STUDIO
FACEBOOK.COM/LUCKYJOHNSCOCKTAILS
BANDS NEEDED EMAIL LUCKYJOHNSOFOC@AOL.COM

12435 BEACH BLVD, GARDEN GROVE, CA 90680
CROSS STREET BEACH/LAMPSON AVE N OFF THE 22 FWY
714-894-3459

1310 S EUCLID ST, FULLERTON, CA 92832
CROSS STREET EUCLID/ORANGETHORPE N OFF THE 5/91
714-870-6191

OC WEEKLY
ZONE PAGES

ZONE 3

GET SUMMER READY...
LOSE INCHES NOW!

50% OFF
ARASYS "The Effortless Workout"
Burn Calories While You Relax
By Appointment Only.
Mention OC Weekly for Discount

$49
Introductory
Endermologie
By Appointment Only
Mention OC Weekly

Ask About Our Laser Hair Removal Specials

Facials, Massage, Skin Tightening, Medspa, Infrared Sauna, Ideal Protein Weight Loss

the Chocolate Day Spa

714-668-9660 | TheChocolateDaySpa.com 2900 Bristol J103 Costa Mesa, CA 92626

J's Paradise
OC's Premier Smoke Shop
New slashed prices
We price match (with verification)

Come join us for the biggest baddest deal in the industry on 420
Buy 1 item get the 2nd for $4.20 (equal or less value)
Bbq, dj, refreshments and thousands of give away in raffle

Liquid • Toro • HBG • RooR • RooR Tec • ZoB • PHX • HVY • Sheldon Black

714-541-0996 | 413 W 17TH SANTA ANA

NEWPORT TANNING club

Thank you OC for awarding us again as your favorite Tanning Salon!
myfoxla's HOTLIST
Winner of Best Tanning Salon Orange County 2010 & 2011

1835 Newport Blvd.
Costa Mesa
949-646-5222
In the Costa Mesa Courtyards/ CVS/BEV MO Center, Next door to CoffeeBean facing 19th Street

2701 Harbor Blvd.
Costa Mesa
714-556-TANN (8266)
In the Mesa Verde / Von's/ Starbucks Center next to Pick Up Stix & Gina's Pizza

www.NewportTanning.com
CHECK OUT OUR WEBSITE FOR MORE COUPON DEALS!

Infrared Body Wraps...You Won't Just Shed Excess Water...You Shed Body Fat!
- Burn up to 1400 Calories
- Detoxify your Skin
- Drop a dress size in 6-10 treatments
- Stimulates Weight Loss
- Diminish appearance of cellulite
- Manage muscle pain

WEIGHT LOSS WITH INFRARED BODY WRAP
3 WRAPS $99
REGULAR PRICE $79 EACH
VALID AT HARBOR BLVD LOCATION ONLY

FREE WEEK
UNLIMTED TANNING $70 VALUE
Newport Tanning Club
7 consecutive days.
New clients, local residents with ID. Must purchase eyewear/pkt. of lotion.
Valid a both locations on our ultra class level beds. Must present coupon.
Offer expires 4-30-12.

CARLTON HAIR
CARLTON HAIR ACADEMY HAS A NEW HOME IN ORANGE COUNTY!

VISIT OUR NEW IRVINE LOCATION TO TAKE ADVANTAGE OF OUR REDUCED PRICES:

PRESENT THIS AD TO RECEIVE A COMPLIMENTARY CONDITIONING TREATMENT AND PRODUCT GIFT ($65 VALUE.)*
*USE OFFER CODE L77 TO REDEEM.

HAIRCUT AND BLOWOUT $20
COLOR AND BLOWOUT $25+
HIGHLIGHTS AND BLOWOUT $45+

949.660.1054 | 17831 SKY PARK CIRCLE SUITE F | IRVINE, CA 92614
CONVEWNIENTLY LOCATED NEAR JOHN WAYNE AIRPORT WITH AMPLE FREE PARKING | OPEN MONDAY - SATURDAY
ALL WORK IS PERFORMED BY LICENSED ASSISTANT HAIRDRESSERS AND SUPERVISED BY CARLTON HAIR MASTER EDUCATORS.

Wildflour CUPCAKES

Cupcakes · Pastries · Layer Cakes

Come see how our cupcakes stack up

Hours of operation:
Monday - Thursday 10am - 9pm
Friday & Saturday 10am - 10pm
Sunday 11am-7pm

714-871-CAKE | www.wildflourcakes.com
2323 East Chapman Avenue, Unit C | Fullerton

"Come try our award winning Burgers and don't forget the G Style Fries!"

BEST OF 2011 OC WEEKLY WINNER

G · burger

421 E La Habra Blvd | La Habra, CA 90631 | 562-245-7208 | www.gburger.com

ARE YOU IN NEWPORT?

Come see why Laventina's Big Cheese Pizza continues to out sell their competition daily!

GLUTEN FREE, NON DAIRY, VEGAN PIZZA NOW AVAILABLE!

1 LARGE CHEESE PIZZA
pick up only
$7.42 +TAX

Laventina's Big Cheese Pizza

Homemade Spaghetti
$3.71 +TAX

Spaghetti with meatballs
$4.64 +TAX

2819 Newport Blvd. Newport Beach *Open until 2AM Friday & Saturday*
www.Laventinaspizza.com :: 949.675.1980

Two Saucy Broads PIZZA SANDWICHES & SALADS

Like us on facebook. people love us on yelp.

$5 $6 $7 Daily Lunch Specials

Please see twosaucybroadspizza.com for All Lunch Specials

PIZZA DOUGH SAMMYS

$5 Any Sandwich & Regular Soda or bottled water

Dine-in, Pick-up or Delivery. $15 Delivery Minimum. Limit one coupon per customer per visit. Offer not valid without coupon at time of purchase. Not valid with any other offers, discounts, coupons, specials or promotions. Applicable sales tax applies. Coupon has no cash value.

757 West Commonwealth Avenue
Fullerton, CA 92832 ...just east of Euclid
TWOSAUCYBROADSPIZZA.COM
714.525.3100

3110 Newport Blvd.
Newport Beach, CA 92663
(949)723-0293
facebook.com/rudysnewport

26772 Portola Pkwy.
Foothill Ranch, CA 92610
(949) 581-0293
facebook.com/rudysfoothillranch

RUDY'S PUB & GRILL

Saturdays & Sundays
CHAMPAGNE BRUNCH
until 2pm
(with the purchase of breakfast)

$10 BOTTOMLESS CHAMPAGNE

$4 Fresh Squeezed Stoli Salty Dogs

$4 Fresh Squeezed Stoli Screwdrivers

Kids 12 & under eat free until 10am

*Live Bands & DJ's

* Depends on location

BREA 120 S. Brea Blvd. Brea, CA 92821
714-482-0700

Ralphie May
May 4-6

Pete Correale
Apr 26-29

IRVINE 71 Fortune Dr. Irvine, CA 92618
949-854-5455

Jay Mohr
Mohr Stories Podcast
May 10

Adam Carolla
Live Podcast
May 3

Jim Jefferies
May 4-6

Pablo Francisco
Apr 26-29

www.improv.com

$2.50 Drinks
&
$5 Food Items

Daytime
Happy Hour
Every day 1:30pm - 6:30pm

Late Night
Happy Hour
Mon-Wed, 9PM-11PM

Patsy's Irish Pub

Laguna Niguel 949-249-2604
www.patsysirishpub.net

SOUTH COUNTY HYDROPONICS

20% OFF EVERYTHING!

(SOME EXCLUSIONS APPLY. VISIT STORE FOR DETAILS)

FOX FARM OCEAN FOREST SOIL

$9.99 +TAX

(W/ COUPON WHILE SUPPLIES LAST)

949-837-8252
22511 ASPAN ST #A
LAKE FOREST CA 92630

SOUTH COUNTY'S ORIGINAL HYDROPONICS & ORGANICS GROW STORE!

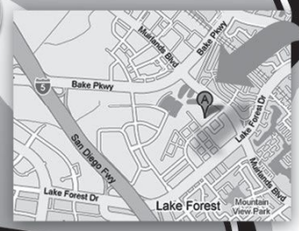

SOUTHCOUNTYHYDRO.COM

ARE YOU READY FOR A GREAT TIME OUT

SPORTS TAVERN & NIGHT CLUB

DJ'S, DANCING, LIVE BANDS & ENTERTAINMENT
6 NIGHTS A WEEK

DC BABYLON AND THE HANGING GARDENS BAND

FRI APRIL 27 7:30PM

COLETTE FALLA THURS MAY 3 7PM

TOURING W/ MAROON 5 & WIZ KHALIFA

$2 DRINK SPECIALS
WED & THURSDAY
9PM-12AM
WEDNESDAY WELL DRINKS
THURSDAY DOMESTIC BEER

RAWLO RECORD & VIDEO RELEASE PARTY

FRI MAY 11 9:00PM - 2:00AM

COWBOY UP WEDNESDAYS 6PM

FRIDAY + SATURDAY *NO COVER BEFORE 9:30PM

www.TIMEOUTSPORTSNIGHTCLUB.com OPEN 7 DAYS A WEEK TILL 2AM

*LIVE BAND AND ENTERTAINMENT MAY BE SUBJECT TO COVER CHARGES

949-362-5919

TIME OUT TAVERN AND NIGHT CLUB
27822 ALISO CREEK RD.
ALISO VIEJO

OC WEEKLY
ZONE PAGES

TO VIEW THE ZONE PAGES FOR YOUR AREA, PLEASE FLIP TO THE BACK OF THIS BOOK.